

# HEROES OF THE *heart*



## GENEROSITY MAKING A DIFFERENCE

PHILANTHROPY REPORT  
2023-2024



National Church Residences

# GRATEFUL FOR OUR HEROES OF THE



**Susan DiMichele**  
President & CEO

When we think of heroes, we often focus on those who face dangers and risk their lives for others. Such heroism deserves admiration and respect. But National Church Residences is blessed to have another type of hero on our side – an army of heroes of the heart, made up of donors and volunteers whose generosity and compassion help us make life better for the seniors that we serve.

The National Church Residences Foundation has the privilege of working with our donors to understand their goals and to find opportunities for giving that bring joy to the giver – and to the seniors who benefit from that generosity.

This Philanthropy Report is a snapshot of your heroism of the heart and your partnership in philanthropy over the past fiscal year. You inspire our team – the leaders of National Church Residences and the National Church Residences Foundation – to do even more.

You provide programs with profound meaning for those we serve. You soothe caregivers caring around the clock for their loved ones. You provide essentials and emergency support when a natural disaster or crisis strikes. You provide a chaplain to journey with our seniors through the many new experiences and losses that are a natural part of aging. In addition, your generosity supports benevolent care, memory care and capital projects on our senior living campuses.

Because of you, National Church Residences provides quality housing, health care and services to more than 68,000 seniors every year when they need it most.

We are deeply grateful for all that you have done to support National Church Residences this year and every year.

With grateful hearts,

A handwritten signature in blue ink that reads "Susan DiMichele".

Susan DiMichele

A handwritten signature in black ink that reads "Gregory Overmyer".

Gregory Overmyer



National Church Residences

heart



# partner SPOTLIGHT

## Grants from Home Depot Foundation Support Ohio Veteran Residents

**NEW FLOORING** The Home Depot Foundation has a history of supporting veterans, and their grant to National Church Residences' Permanent Supportive Housing (PSH) properties is an extension of that generosity. Their giving history to National Church Residences goes back over a decade. In August of 2023, The Home Depot Foundation approved a \$200,000 grant to help replace the flooring in the common areas and units of two of our PSH veteran properties. The flooring at Commons of Livingston in Columbus and at Commons of Garden Lake in Toledo left much to be desired. Thanks to the generous grant from The Home Depot Foundation, the residents and staff are loving the newly replaced flooring and grateful to the Home Depot team for their support of our veterans!



**FLAG POLE** In late 2023, the veterans living in our Walnut Trace community asked Business Office Manager Gina Grabau about the possibility of getting a flagpole for their building. This spring that request was officially made to and granted by Home Depot Foundation. Home Depot Foundation funded the project with a grant for \$3,800. With the assistance of Admiral Flag Poles and the Team Depot team the flag pole was installed on October 25, just in time for Veteran's Day.

## Nationwide Grant Helps Formerly Homeless Residents Gain Job Training & Experience

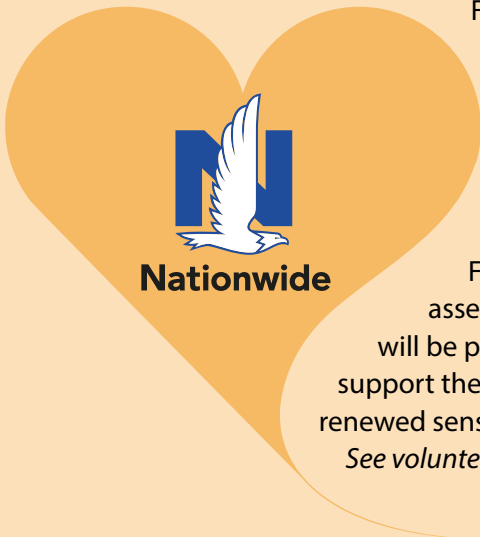

For 20 years the Nationwide Foundation has been a supporter of National Church Residences' Permanent Support Housing programs. In the most recent years, they have donated funds to the Right Track Employment Program. The Right Track program helps support the formerly homeless by providing job training and on-the-job experience. The program is designed to meet the unique employment challenges of the formerly homeless and to help them overcome barriers that they face. Through the generous support of the Nationwide Foundation, National Church Residences is able to provide counseling, skills assessments and real-world work experience. After training is complete, the resident will be placed in a paid position and continue to receive coaching from the staff to help support their workplace needs. This program has been shown to give the participants a renewed sense of purpose and a sense of pride in a job well done.

*See volunteer story on page 19.*

# THANK YOU, NATIONWIDE FOUNDATION!

**SINCE 2004**, Nationwide has generously supported National Church Residences' projects, including:



**\$70K**

**CENTERS FOR  
SENIOR HEALTH**

2004 - 2014

**Capital Campaign**  
\$50,000

**Annual Event/  
Award for Caring**  
\$20,000



**\$350K**

**COMMONS AT  
GRANT**

2004 - 2010

**Employment  
Resource Center**



**\$650K**

**COMMONS  
FOUNDATION**

2011 - 2024

**Permanent Supportive  
Housing - Work  
Development/Right Track**



**\$40K**

**COVID-19 RAPID  
TESTING PROGRAM**



**\$25K**

**VOLUNTEER  
RECOGNITION**



**\$4K**

**OTHER GIFTS**

**\$1,139,000+**

**GRAND TOTAL**



# regional FUNDRAISING & EVENTS

## Texas Region

### RUN-WALK SUPPORTS RESIDENTS \$10,000+ RAISED



The second annual Woodlawn Reindeer 5K Run/Walk took place on December 9, 2023, at the picturesque Woodlawn Lake Park in San Antonio, Texas. This festive event welcomed participants of all ages, including pets, to dress in their best reindeer costumes and join the fun. The event included a free

Kids Dash, bounce houses and holiday music, attracting over 100 runners and walkers. Notable sponsors included Lument Finance Trust, T-Mobile, Legacy Home Health and Coastal Home Health, with additional support from H-E-B and Pappasitos Cantina.



All proceeds from the event benefited older and disabled adults living in National Church Residences communities in the San Antonio area. The event not only provided a joyful holiday experience but also raised over \$10,000 to support these residents, ensuring they have access to necessary services and resources.

### VIDA FEST CONTINUES SENIOR FIESTA NEARLY \$20,000 RAISED

The 21st annual VIDA Fest celebration was a resounding success, raising nearly \$20,000 to benefit older adult residents in San Antonio. Held on April 23, 2024, the festival brought together nearly 700 attendees for a day filled with cultural celebration, food, entertainment and community spirit.

The event's title sponsor was Coats Rose and featured a parade, live performances and special guests – including Raulito Navaira, Miss Teen San Antonio USA, and The Soul Queen of Fiesta. The emcee for the day was Yvette Tello, executive director of La Prensa.

This year's VIDA Fest highlighted the organization's commitment to providing quality housing and essential services to its residents. The funds raised will directly support these services, ensuring that residents in San Antonio continue to enjoy a well-engaged and healthy community environment. The overwhelming support from sponsors, partners and community members underscores the strong commitment to improving the lives of older and disabled adults in the area.



## TRANSPORTATION GRANT IS TRANSFORMATIVE FOR TEXAS SENIOR COMMUNITIES

\$500,000+ AWARDED

The National Church Residences Foundation received a 5310 transportation grant, a significant boost for seven communities in Bexar and Comal counties in Texas. This initiative will provide up to 10,000 rides for older and disabled residents, addressing a critical transportation need. The grant enables the Foundation to contract with independent carriers, offering residents access to essential services and needs – such as medical appointments and grocery store shopping.

Beyond improving immediate transportation access, this project will contribute valuable data to a broader universal-use transportation initiative being developed by the City of San Antonio. The data collected will help shape future transportation plans, ensuring that the needs of older and disabled residents are considered in the city's long-term planning.



## ELDERGROW THERAPEUTIC HORTICULTURE BRINGS NATURE INDOORS AT LA VISTA

Launched in May 2024, the Eldergrow Therapeutic Horticulture Program at La Vista Retirement Community in San Marcos, Texas provides residents with a unique opportunity to nurture a vibrant indoor garden, fostering mental and physical wellness.

Studies demonstrate that therapeutic horticulture can reduce depression, improve balance and lower dementia risk factors by up to 36 percent.



The program's success at La Vista is due in no small part to the dedication of Claire Corrigan, the contracted therapeutic gardening educator, and Adam Rodriguez and Marisa D'Rose, staff members at La Vista. Claire has designed engaging and educational curriculum tailored to the needs of the residents, 30 percent of whom are deaf. Adam and Marisa encourage residents to participate and make them feel welcomed to the group, ensuring the program's impact is both meaningful and lasting.

Originally launched with the support of the National Church Residences Foundation, the program is now overseen by the Foundation team as efforts continue to identify a new funding partner. This initiative holds great promise for expanding therapeutic horticulture to other communities across central Texas and around the nation, extending its benefits to more older adults in need.

Through programs like Eldergrow, National Church Residences reaffirms its commitment to innovative wellness initiatives that enhance the quality of life for our residents, aligning with our mission to serve older and disabled adults, wherever they call home.

# regional FUNDRAISING & EVENTS

## Atlanta Region

### RISE 'N SHINE BRIGHTENS ATLANTA \$39,000 RAISED

The sixth annual Rise 'N Shine Breakfast to Champion Older Adults was held at the Dennard Conference Center at Atlanta Technical College on August 15, 2024. This year's event was themed "Addressing Food Insecurity Among Older Adults." We were honored to feature an exceptional line up of speakers who led a thought-provoking panel discussion – including Lakewood Christian Manor resident Marcia Cole, who shared her challenges of securing healthy options on limited resources and with limited healthy options at food pantries.

Panelists included Moderator Natalie Hall, Fulton County Commissioner, District 4; Will Sellers, Executive Director of Wholesome Wave Georgia; Kate Conner, Executive Director of Foodwell Alliance; Becky Kurtz, Director of Metro Atlanta Agency on Aging for the Atlanta Regional Commission; and Sharon Riley, Site Manager at Goodr Village Market.

Panelists shared information about their food programs, partnerships and ideas surrounding food insecurity. The conversation was enlightening and inspiring, underscoring the importance of collective action in addressing this critical need. As a result, the conversation continues with our partners in Atlanta.

Thanks to all sponsors and participants from National Church Residences corporate, regional and Foundation teams.

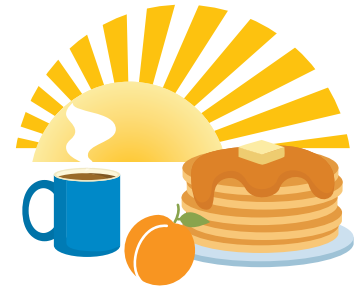

**RISE 'N SHINE**  
A BREAKFAST  
TO CHAMPION  
OLDER ADULTS



*Pictured above left to right are Brian Griffith (representing Platinum Sponsor Centerwell) and panelists Marcia Cole (Lakewood Christian Manor resident), Becky Kurtz, Natalie Hall, Kate Conner, Sharon Riley and Will Sellers.*



## 2024 EVENT SPONSORS

### PLATINUM SPONSOR

- Centerwell Senior Primary Care

### GOLD SPONSORS

- Fulton-DeKalb Hospital Authority
- Lument
- Sugar Creek Capital

### SILVER SPONSOR

- Home Depot Foundation
- Varium Construction

### BRONZE SPONSORS

- Arnall Golden Gregory, LLP
- Enterprise Community Investment, Inc.
- National Equity Fund, Inc.
- SK Collaborative
- Sonder Health Plans



## HUMANA & AARP DONATE MEALS FOR SENIOR HOLIDAY CELEBRATIONS

The holiday season is a time of giving, joy and community, and in December 2023 Humana and AARP Georgia came together to brighten the spirits of seniors in Atlanta. In a heartwarming act of generosity, the organizations donated 200 holiday meals to residents at National Church Residences' Lakewood Christian Manor.

Each meal was thoughtfully catered by Soulful Catering and featured a comforting holiday menu that included turkey, stuffing, mac and cheese, green beans, sweet potato soufflé, rolls, dessert and a refreshing beverage. Along with the delicious meal, each recipient received a thoughtful holiday gift, making the gesture even more special.

This initiative underscores the importance of supporting and uplifting seniors, particularly during the holidays, when feelings of loneliness can be more pronounced. Seniors are the backbone of our communities, and ensuring they feel cared for and valued is vital. Acts of kindness like this remind us of the power of community to bring joy and connection.

National Church Residences continues to advocate for seniors, focusing on their well-being and creating opportunities to build community. The partnership with Humana and AARP Georgia highlights the shared commitment to serving older adults with dignity and care.



“

”

Programs like this truly make a difference. The holidays can be a challenging time for many of our senior residents – and thoughtful gestures like this not only provide a hearty meal, but also warm their hearts and let them know they are not forgotten.

– Beverly Burks, Regional Director of Philanthropy & Public Relations



# 13<sup>TH</sup> ANNUAL

# GOLF CLASSIC

August 5, 2024 was a dog day of summer and the 13th Annual Golf Classic. Under the blazing sun and temperatures in the 90s, 104 golfers gathered at Muirfield Village Golf Club to support our Chaplaincy and Hospice programs.

We welcomed three new sponsors – Marsh McLennan, Alliance Architects and Berkadia – along with many longtime sponsors. (See sidebar for complete sponsor list.) Plante Moran (3rd), Huntington (2nd) and Berardi (1st) took home the prizes for rounds well-played. For some extra fun on the course, we had skills games for closest to the pin and longest drive. The winners for closest to the pin were: Larissa Vandersheer (hole #4) playing for Lockton, Kristen Wheeler (hole #13) playing for Quantum Health, Tommy Branch (hole #8) playing with Lument and Jason Drake (hole #16) playing with Plante Moran. Longest drive winners were Heidi Hittner (hole #6) playing with Monogram Health and Gunner Shuster (hole #2) playing with Sugar Creek Capital.



Sky Bergman entertained our guests Monday evening as she discussed her work creating Lives Well Lived, a documentary about 40 individuals aged 75-100+. She shared stories and film clips of these individuals, revealing their wisdom of how to live well despite

heartache and hardship. The crowd was especially enamored with Lucky Louie, 93 at the time of the film, who raised 9 children, was widowed for 20+ years and, at the time of the film, was making mozzarella for his daughter's delicatessen everyday.

This year's event raised over \$352,000.

## GOLF CLASSIC SPONSORS

### Presenting Sponsor

Ruscilli Construction

### Title Sponsors

Lument

Marsh McLennan

### Lead Sponsors

Plante Moran

United Health Care

### Chairman of the Board

#### Sponsor

Prelude Services

### CFO Sponsor

Archer Energy

### Housing Development

#### & Asset Management

#### Sponsor

Alliance Architects

### Construction/Development

#### Sponsor

Ferguson Facilities Supply

### Major Sponsors

EisnerAmper

Huntington Bank

HW&Co.

National Equity Fund

Quantum Health

### Foursomes

Baird Foundation/Marquette

Berardi Partners

Berkadia

Hamlin Capital

KeyBank

Lockton

Monogram Health

Squire Patton Boggs

Sugar Creek Capital

### Reception Sponsor

Dinsmore & Shohl



# 4<sup>TH</sup> ANNUAL

# RIDE FOR HOSPICE

On a beautiful Saturday the roar of motorcycles filled the air as 75 bikes hit the road for the 4th Annual Ride for Hospice on July 20, 2024. Riders congregated in the parking lot of No Cages Harley Davidson, the host of the event for the third year in a row.

The ride featured a Poker Run which involved stopping at four locations where each participant chose a card from the hand of one of 35 volunteers. Stops on the Poker Run included local favorites The Grainery in Plain City and Leon's Garage in Marysville and riders were led by the No Cages Hog Club Road Captains. Upon returning to No Cages, best hand was determined and prizes awarded. No Cages hosted a Bike Night at the conclusion of the ride which featured food, music and a silent auction.

This year's event raised \$31,000 and was supported by Title Sponsor Flickenger Legal Group and 25 additional sponsors (see the list of sponsors at right). In addition, participants were encouraged to fundraise online to support the event in the Ride for Hospice Road Challenge. All fundraising efforts supported the National Church Residences Hospice Caregiver Support Fund, which provides specially trained helpers, free of charge to families caring for a loved one on hospice at home. This fund is an important resource in combatting caregiver burnout or crisis, allowing hospice patients to stay where they want live out their final days. We extend a heartfelt thanks to all who participated, sponsored, volunteered and donated to the cause!



## Event Sponsors

American Legion Post 142  
Archer Energy  
Boyer Funeral Home, Inc.  
Columbus Architectural Salvage D3G  
First National Bank  
Flickinger Legal Group, LLC  
The Grainery LLC  
Hardman Signs  
HD Supply  
Hometown Chevrolet  
Individual Fitness Solutions LTD  
Leon's Garage LLC  
LogoSpeed Promotional Products, LLC  
Marilyn's Legacy  
MinuteMan Press  
Navi-Call Solutions  
PJF INC. Counseling, Ltd.  
Poling Law  
Prelude Services  
Proforma Graphic Services  
Southern Ohio Botanicals LLC  
State Farm - Dave Strickland  
VOYA



# senior living HIGHLIGHTS

## Water's Edge of Lake Wales

### DONORS ADD OFFICE FOR CHAPLAINCY & NEW SHUFFLEBOARD COURTS

Donors took the lead in two exciting projects at Water's Edge of Lake Wales. Their generosity ensured two wonderful enhancements to our beautiful Water's Edge of Lake Wales campus.

#### CHAPLAINCY OFFICE

First, donors came together to raise funds to create a new office and meeting space for our chaplain. An underused



space in the library was chosen, and the new office was built and beautifully furnished and decorated. Now, our chaplain has a comfortable place to plan the messages for our services and for Bible studies – and our residents and families have a peaceful retreat to meet with our chaplain.



#### SHUFFLEBOARD COURT

The second exciting project was made possible by Villa residents at Water's Edge of Lake Wales with a passion for shuffleboard. Recognizing the power of shuffleboard to provide activity and social interactions (and, of course, fun), Dianne and Leon Juday (pictured above) designed the two courts, worked with contractors and generously donated the amount needed to make their dream of bringing the game of shuffleboard to Water's Edge of Lake Wales a reality.

“

We are so delighted about our new shuffleboard court.

”

We have always enjoyed shuffleboard and wanted to share this enjoyment with our neighbors here at Water's Edge. Our dream is that shuffleboard brings together residents throughout the community. This gift has brought us joy.

– Leon & Dianne Juday  
Residents, Water's Edge of Lake Wales

## First Community Village

### ANONYMOUS GIFT CREATES POLLINATOR FIELD AS LASTING LEGACY

First Community Village Foundation received an anonymous gift of \$50,000 for the creation of a Pollinator Field at First Community Village, a central Ohio senior living community within the family of National Church Residences. The field, when fully planted, will span nearly one acre of the community.

The beauty of the future field will attract butterflies, song birds, sparrows and goldfinches – as well as be a destination for residents, their families and their friends to enjoy. This natural enhancement to First Community Village also will provide a positive impact on ecology, environmental health, mental health and aesthetics of the community.

We are grateful to this thoughtful anonymous donor for making a gift toward a project dear to the donor's heart and passions, and which will leave a lasting legacy for the entire community for many years to come.

*Green areas (in aerial view below of the First Community Village campus) show planned Pollinator Field locations. The photo (below right) shows initial preparation for the field.*

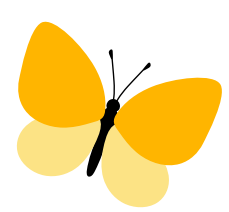
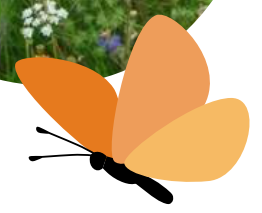
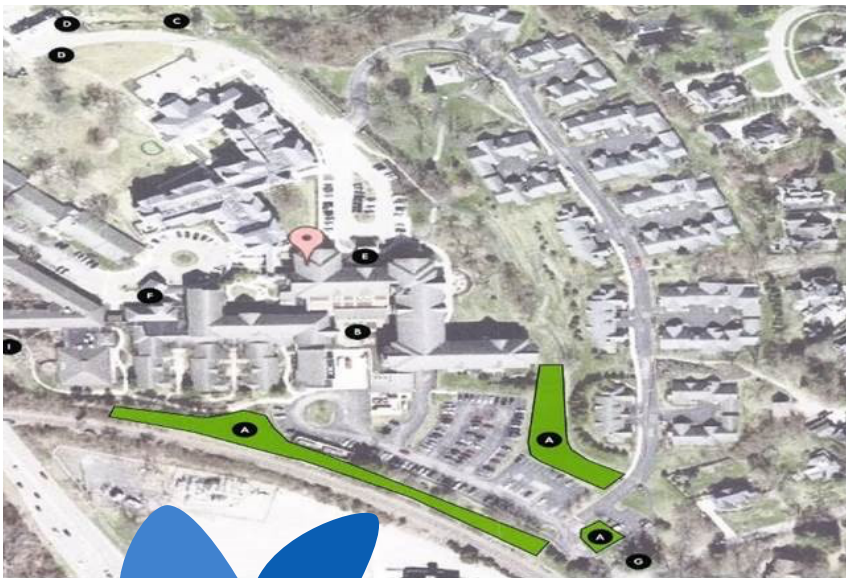



## Bristol Village

### WELCOME INNS RENOVATED THROUGH GIFT & SUPPORT FROM FOUNDATION

Bristol Village has a special feature – our Welcome Inns – homes that are available for short-term stays by families or the public visiting Waverly. Our Betty Glenn, long-time Village resident and wife of our Founder, felt strongly that our Welcome Inns were gateways for prospective residents to life in the Village.

When Betty passed in 2023, she donated her Entrance Fee Refund to the Bristol Village Foundation. To honor Betty's passion for promoting Bristol Village, the Bristol Village Foundation used this generous gift to renovate and refurbish two Welcome Inns and Foundation funds to rejuvenate a third of our Welcome Inns.

Guests have delighted in the changes, and we think Betty is smiling her approval in heaven.



Betty Glenn

“

”

We are so grateful for Betty Glenn's generosity. Guests staying at our Welcome Inns enjoy the improvements made possible through her entrance fee refund donation. What a wonderful way to add to her already significant legacy at Bristol Village.

– Nicole Papa  
Senior Director of Philanthropy, Bristol Village Foundation

# planned GIVING

## Legacy Giving Is for Everyone!

Legacy Giving or Planned Giving – these terms may sound like they aren't for you. Maybe they sound complicated or like something only the super wealthy or attorneys can create.

Truth is... Legacy Giving is for everyone! We are talking about any charitable gift that takes a little more planning than writing an annual check – so it is broad and includes many options. These types of gifts – gifts by will, beneficiary designations, charitable gift annuities and entrance fee gifts, for example – can be great ways to support the sustainability of your favorite charity without negatively impacting your day to day finances.



BE A HERO OF  
THE HEART

## Think of the Legacy You Want to Leave ...

WHAT IMPACT DO YOU WANT TO HAVE?

Because Americans generally hold only 3% of their wealth in cash, these types of planned gifts allow us to make a much larger impact without taking from our checking accounts.

If you would like to discuss your legacy or planned gift, please reach out to us! Contact Nicole Papa or Suzan Nocella by phone at 1-800-388-2151.

Or visit this website to learn more:

**[NationalChurchResidencesLegacy.org](https://NationalChurchResidencesLegacy.org)**

# volunteer HIGHLIGHTS

## The Power of Volunteers Makes an Impact in Waco Community

National Church Residences North Crest Apartments in Waco, Texas is very lucky to have a robust volunteer program. Tammy Hampton, the service coordinator, plays a crucial role in bringing together volunteers from the community and engaging the residents to volunteer their time and talent. With her guidance and encouragement, a diverse group of volunteers come together to support the residents by organizing activities, events, programs and services.

Splendid Cedar Healthcare is one example of a volunteer group from the community that provides their services to North Crest Apartments. Charlotte – a member of the group – said, “It is a rewarding experience to assist residents who may have difficulty with leaving their home due to transportation or health challenges.”



Sarah Miller from Ocean’s Behavioral Health shares a special bond with the residents she visits. She explains, “Each time I come visit North Crest Apartments, I am seeing sparks of joy in the residents’ faces as they have begun to recognize my face and pink volunteer badge. They openly share their stories with me. I am amazed at each and every one of their stories and feel honored that they chose to share these special moments with me. I tell everyone I meet to go visit North Crest, your heart will thank you!”

Through their selfless actions, these volunteers show that a little bit of time and care can make a world of difference in the lives of others.

## Lument Launches New Volunteer Partnership

For many years, Lument has partnered with National Church Residences Foundation through sponsorships for Golf Classic, Rise 'N Shine, Reindeer Run and Vida Fest. In 2024, Lument extended that partnership to include volunteerism. This collaboration aims to enhance the quality of life for our senior residents by engaging Lument employees in meaningful volunteer activities within our communities.

We will be hosting quarterly events that bring together Lument employees and our seniors. These events will provide opportunities for Lument volunteers to engage with and support our residents, whether through games, companionship, assistance or simply sharing a friendly conversation.

Our first event, held at Gates Junction in Columbus, Ohio, was an afternoon of fun and games. Lument volunteers organized an engaging trivia game for our seniors, complete with exciting prizes for the winners. The event fostered laughter and a vibrant atmosphere, showcasing the positive impact of this partnership. The residents welcomed Lument to return and will be spreading the word to their neighbors to participate at the next event.





## Nationwide Insurance Brightens Holidays for Central Ohio Seniors

Nationwide Insurance generously stepped up to bring holiday cheer to the residents of Argus Court and Argus Green, affordable housing communities in Columbus, Ohio. Last holiday season, employees at Nationwide Insurance purchased gifts for 50 low-income seniors and held a festive party, bringing cookies and refreshments.

Gifts ranged from gas gift cards to a Baby Fry Daddy. Their thoughtful gesture aimed to brighten the season for those who might otherwise not receive any gifts. This act of kindness not only provided much needed joy and relief but also exemplified the spirit of giving and community support during the holiday season.



## Volunteers of the Year Are Honored for 2023

National Church Residences is proud to recognize three outstanding members of the volunteer team.



### Hospice Volunteer of the Year

GERI PROD

Serving at Southern Hospice, Geri Prod consistently visits Hospice patients and extends her care to others in the facility who may need attention, even if they are not yet under Hospice care. Her dedication and willingness to go above and beyond make her a valuable asset to the volunteer team.

### Volunteer Chaplain of the Year

DEDE CAROTHERS

Serving as a volunteer chaplain at Inniswood Village in Westerville, Ohio, Dede Carothers provides compassionate support to Assisted Living and Memory Care residents facing tough transitions and challenges by spending quality time, listening attentively, asking thoughtful questions, and offering prayer and positive perspectives. Her humble and genuine approach endears her to residents, who greatly appreciate her selfless service and discreet manner.



### Volunteer of the Year

STEVEN MICHAEL MUNCY

Volunteering at Meadowview Village Apartments in Mt. Sterling, Ohio, Steven Michael Muncy dedicates a day each month to assist residents with various tasks – from moving and assembling furniture to helping with tech issues and organizing books. His support promotes independent living and provides companionship to residents, especially those who may feel lonely or isolated.



# foundation FRIENDS

## FINANCIAL GIFTS TO NATIONAL CHURCH RESIDENCES FOUNDATION

JULY 1, 2023 TO JUNE 30, 2024 *All hospice donations are located under Hospice.*

### Abbey Church Village

(Columbus, OH)

Phillip Doyle▲

### Alexian Manor

(Elizabeth, NJ)

National Equity Fund

### Ashby Arbor

(San Antonio, TX)

Ashby Arbor Residents●

### Barnesville Manor

(Barnesville, OH)

Barnesville Coin Club

Barnesville Manor Residents

### Bell Crest Apartments

(Houston, TX)

Jared and Elizabeth Chesser●

### Bethel Housing

(Jonesborough, TN)

Commercial Bank●

Eastman Credit Union●

United Health Care Services, Inc.

### Big Bethel Village

(Atlanta, GA)

Stewards of Affordable Housing

for the Future (SAHF)

### Bristol Village Foundation

(Waverly, OH)

Van and Terri Ambrose

Reverend Gareth Baker

Rose Bamba

Gary Bastian

David Bearsh●

Kenneth and Marilyn Beilstein

Linda Benjamin●

Randal Benner▲

Diann Bennett Blazer●

Rex and Karen Berney

Jim and Angie Boyce

Gary and Janet Brinkman

Bristol Village Arts

& Crafts Committee

Bristol Village Residents

Ken and Bernie Brown●

Sonya Brown▲

James Brushart

Louis and Sarah Brushart

Reverend David Bumbaugh

Renee Burleigh

Sonja Caplinger

Gretchen Carpenter●

JoAnn Cashman●

Donna Circle

Cathy Clark●

Charles and Myriam Crabtree

Gretchen and Gary Crabtree

Jim and Carolyn Craig

Chris and Patricia Dalyai

Alan Davis and Jennifer Allen

Marie Davis●

Richard and Diane Demlow

Daniel and Reinelda Diehlmann

Bill and Joan Dillehay

Tom and Brenda Dudley

Dennis Dunn

Norma Dupire

Barbara Early

Donald Edwards●

Allen Ehas

Dana Ellis

Grace Ellis●

Sandra Emmert●

Gary Emmert

Cecil and Betty Entler

Darla Fanta

Thelma Fichtelman

First National Bank

Donald Flegal●

Gerald and Pamela Flegal

Al and Carol Foell

Daryl Fourman

Eleanor Fujita

Karen Galloway●

John Gedeon

Frances Gibser

and Dave Warner●

Judy Gill

Lisa Girdley▲

Globe Furniture

of Chillicothe, Inc.

Ruth Gnagey

Tom and Connie Green

Larry and Joanne Grunwald

Warner Gustafson

Carlyn and James Hacker●

Betsy Hall

Wilma Hammond●

George Hartwell

Melody Hassan●

Reverend Bruce

and Karen Henderson

Judy Hewitt

Ronnie and Carol Hines

William and Vicki Hobbs

James Hobday

Elinor Hodder

Reverend Douglas

and Joyce Holben

Steve and Dawn Holton

Susan Horr

Bonnie Huber

Kim Hughes▲

Robert Hull

Donna Johnson

Mary Jones

Sara Jones

Yvonne Jones

Ruth Karner

Mary Karr●

Fran Kigans

Michael and Beverly Kinsolving●

Malcolm Kitchen and Family●

Klinker's Lumber

& Builder's Supply

Thurlie Knapp

Mary Ann and Joe Krake

Dick LeGrand

Margaret and Samuel Lieb

Elizabeth Lilly

Michael and Mary Jayne Lilly

Ken and Jane Love

John Lyles●

Sharon Manson●

Irene Martin

Dwight Massey●

Linda Massie●

Jewell McCliment

Charlotte McCormick

Atha McFarland

Seif & McNamee

Patricia and John Mikelson

Gerald Miller

Hallie and Tricia Miller

Martha Miller

Ramona Miller●

Lana Moore●

Kent Mulliner

Harold and Jill Mullins

Leonard and Diana Nasman

Stephen Neal

Patricia Nichols

Joanne and Raymond Normand●

Old School Auctions

Brenda Owens

Nicole Papa▲

Donna and Ron Parker●

Susan Parsons●

Debra and Richard Patrick●

Pat Penrose

Barbara Pettit

Kathryn Puckett

Sandra Pulver

Becky Purpero

Shirley Resler

Linda Rizzo●

DeeAnn and Timothy Rose●

Darla and Michael Roseberry

Susan Rumfield

Sherry Sapienza

Vicki and Randy Schobelock

Michelle Scowden●

Shirley Seals

Wendy and James Sevens●

Rosann Severding

Bruce Seward

Nancy Seward

Connie Sheridan

David and Deborah Shiflet

Darlene Simpson●

Michael Simpson●

Alethia Smith●

Glen Smith

Lucinda Smith●

Alicia and Sonde Sondergelt

Dorothy Stewart●

Catherine Stimson●

David and Melissa Stinnett

Lewis Stratton

Jerry Tapp●

William and Barbara Thomas

Joyce Thompson

Reverend Calvin and Audrey Tysen

Margaret Uhry

Eric Walker▲

Steve Wamsley

Carol Waters

Toni and John Watters

Mary and James Weaver

William and Sharon Webb

Charlene Weil●

Katherine Weir

Barbara and Gary Welch

Sue Wheeler●

Martha Whitehouse

Charles and Sharon Whittaker●

Earnie Williamson

Dianne Wireman●

Allen Wollenberg

Amy Woods▲

Gale and Clair Yount

Reverend Otto and Elaine Zingg

In honor of the Hull Family

Robert Hull

In honor of Diana Nasman

Barbara Early

In honor of Brenda Owens

Elinor Hodder

In honor of Euggle Robertson

Robert Hull

In honor of Albert Shreck

Daniel and Reinelda Diehlmann

In memory of Mae Ann Allison

Bill and Joan Dillehay

Barbara Early

Betsy Hall

Yvonne Jones

William and Sharon Webb

In memory of Tom Anderson

Bill and Joan Dillehay

Barbara Early

Dana Ellis

Grace Ellis

Thurlie Knapp

William and Sharon Webb

In memory of Phyllis Artis

Barbara Early

In memory of Evelyn Baker

Reverend Gareth Baker

Daniel and Reinelda Diehlmann

In memory of Randy Benner

Van and Terri Ambrose

Daniel and Reinelda Diehlmann

Barbara Early

Ken and Jane Love

Nicole Papa

In memory of William Bradley

Daniel and Reinelda Diehlmann

Bill and Joan Dillehay

Barbara Early

Betsy Hall

Thurlie Knapp

In memory of Sue Severding Brandell

Barbara Early

Rosann Severding

In memory of Beverly Bumbaugh

Reverend David Bumbaugh

In memory of Roger Cuckler

Reverend Bruce and Karen Henderson

In memory of Eleanor Cunningham

Barbara Early

Kim Hughes

Fran Kigans

In memory of Tad and Stella Davis

Alan Davis and Jennifer Allen

In memory of Sherry Diehlmann

Daniel and Reinelda Diehlmann

In memory of Susan Ehas

Allen Ehas

# foundation FRIENDS

In memory of Bill Ellis  
Dana Ellis

In memory of Walt Emmert  
Steven Emmert

In memory of Neil Fujita  
Eleanor Fujita

In memory of Ron Gecowets  
Bill and Joan Dillehay

In memory of Robert Handy  
Daniel and Reinelda Diehlmann  
Barbara Early

In memory of Betty Hartwig  
Ken and Bernie Brown  
Daniel and Reinelda Diehlmann  
Gerald and Pamela Flegal  
Betsy Hall  
Elinor Hodder  
Yvonne Jones  
Fran Kigans  
Thurlie Knapp  
Elizabeth Lilly  
Atha McFarland  
Leonard and Diana Nasman  
Alicia and Sonde Sondergelt  
William and Sharon Webb  
Katherine Weir

In memory of Carl Hill  
Harold and Jill Mullins

In memory of Kendra Hinkle  
Bill and Joan Dillehay

In memory of Jared Hobbs  
William and Vicki Hobbs

In memory of Bernard Hobday  
Rose Bamba  
Daniel and Reinelda Diehlmann  
George Hartwell  
James Hobday  
Katherine Weir

In memory of Bud and Vivian Hobday  
Gale and Clair Yount

In memory of Robert Huck  
Daniel and Reinelda Diehlmann

In memory of Joan Hull  
Barbara Early

In memory of Rebecca Hull  
Daniel and Reinelda Diehlmann

In memory of Eric Humston  
Thurlie Knapp

In memory of Elvira Ivancso  
Betsy Hall  
Thurlie Knapp  
Nicole Papa

In memory of Richard Johnson  
Daniel and Reinelda Diehlmann  
Nicole Papa

In memory of Joan Kane  
Rose Bamba  
Barbara Early  
Betsy Hall  
Elinor Hodder  
Thurlie Knapp  
Alicia and Sonde Sondergelt

In memory of Carroll Knapp  
Rose Bamba  
Jim and Angie Boyce  
Bill and Joan Dillehay  
Barbara Early  
Dana Ellis  
Sandra Emmert  
Karen Galloway

Carlyn and James Hacker  
Betsy Hall

Reverend Bruce and Karen Henderson  
Malcolm Kitchen and Family  
Thurlie Knapp  
Lana Moore  
Brenda Owens  
Nicole Papa  
Alicia and Sonde Sondergelt  
Dorothy Stewart

In memory of Robert Litman  
Daniel and Reinelda Diehlmann

In memory of Donald Manson  
Sharon Manson

In memory of Janet Marsh  
Elinor Hodder

In memory of Robert Martin  
Irene Martin

In memory of Charlotte McCormick  
Rose Bamba  
Diann Bennett Blazer  
Daniel and Reinelda Diehlmann  
Bill and Joan Dillehay  
Barbara Early  
Betsy Hall  
Thurlie Knapp  
Nicole Papa

In memory of Gail Mealey  
Rose Bamba  
Gary Bastian  
Thurlie Knapp  
Alethia Smith

In memory of Martha Miller  
Barbara Early  
Elinor Hodder  
Thurlie Knapp  
Nicole Papa  
Susan Parsons

In memory of Sandra Moore  
Alicia and Sonde Sondergelt

In memory of Kent Mulliner  
Rose Bamba  
Bill and Joan Dillehay  
Barbara Early  
Betsy Hall  
Elinor Hodder  
Thurlie Knapp  
Nicole Papa

In memory of Lian The Mulliner  
Elinor Hodder

In memory of Donald Netzley  
Reverend Bruce and Karen Henderson  
Kathryn Puckett  
Katherine Weir

In memory of Sarah Pekarek  
Yvonne Jones  
Thurlie Knapp

In memory of Robert Penrose  
Daniel and Reinelda Diehlmann  
Reverend Bruce and Karen Henderson

In memory of Jan Perry  
Daniel and Reinelda Diehlmann

In memory of Harold Phillips  
Bill and Joan Dillehay  
Barbara Early  
Harold and Jill Mullins  
Michael Simpson

In memory of Catherine Roberts  
Daniel and Reinelda Diehlmann  
Reverend Bruce and Karen Henderson  
Katherine Weir

In memory of Dimitry Sergay  
Reverend Bruce and Karen Henderson

In memory of Nancy Seward  
Bill and Joan Dillehay  
Barbara Early  
Gerald and Pamela Flegal  
Melody Hassan  
Elinor Hodder  
John Lyles  
William and Sharon Webb

In memory of Mary Lou Sprague  
Catherine Stimson

In memory of Peter Sprague  
Catherine Stimson

In memory of Wanda Stratton  
Daniel and Reinelda Diehlmann

In memory of Jane and Jim Thomas  
William and Barbara Thomas

In memory of Mary Thomas  
William and Barbara Thomas

In memory of Terry Wheeler  
Jim and Angie Boyce  
Bill and Joan Dillehay

In memory of Rush Williamson  
Earnie Williamson

## Good Neighbor Fund

Rex and Karen Berney  
Jim and Angie Boyce  
Reverend David Bumbaugh  
Donna Circle  
Bill and Joan Dillehay  
Barbara Early  
Dana Ellis  
Cecil and Betty Entler  
Gerald and Pamela Flegal  
Carlyn and James Hacker●  
Reverend Bruce and Karen Henderson  
Ronnie and Carol Hines  
Susan Horr  
Robert Hull  
Yvonne Jones  
Dick LeGrand  
Charlotte McCormick  
Brenda Owens  
Nicole Papa▲  
Kathryn Puckett  
Connie Sheridan  
Alethia Smith●  
Alicia and Sonde Sondergelt  
Dorothy Stewart●  
William and Sharon Webb

In memory of Mae Ann Allison  
William and Sharon Webb

In memory of Tom Anderson  
William and Sharon Webb

In memory of Phyllis Artis  
Barbara Early

In memory of Sue Severding Brandell  
Barbara Early

In memory of Beverly Bumbaugh  
Reverend David Bumbaugh

In memory of Roger Cuckler  
Reverend Bruce and Karen Henderson

In memory of Robert Handy  
Barbara Early

In memory of Betty Hartwig  
Gerald and Pamela Flegal  
Yvonne Jones  
William and Sharon Webb

In memory of Kendra Hinkle  
Bill and Joan Dillehay

In memory of Joan Hull  
Barbara Early

In memory of Richard Johnson  
Nicole Papa

In memory of Carroll Knapp  
Jim and Angie Boyce  
Bill and Joan Dillehay  
Dana Ellis

Carlyn and James Hacker  
Reverend Bruce and Karen Henderson  
Brenda Owens  
Nicole Papa  
Alicia and Sonde Sondergelt  
Dorothy Stewart

In memory of Charlotte McCormick  
Nicole Papa

In memory of Gail Mealey  
Alethia Smith

In memory of Sandra Moore  
Alicia and Sonde Sondergelt

In memory of Donald Netzley  
Kathryn Puckett

In memory of Sarah Pekarek  
Yvonne Jones

In memory of Robert Penrose  
Reverend Bruce and Karen Henderson

In memory of Catherine Roberts  
Reverend Bruce and Karen Henderson

In memory of Dimitry Sergay  
Reverend Bruce and Karen Henderson

In memory of Nancy Seward  
Gerald and Pamela Flegal  
William and Sharon Webb

In memory of Terry Wheeler  
Jim and Angie Boyce  
Bill and Joan Dillehay

## Bristol Village Stroll Run or Roll

Reverend Gareth Baker  
Kenneth and Marilyn Beilstein  
Linda Benjamin●  
Rex and Karen Berney  
Jim and Angie Boyce  
Bristol Village Residents  
James Brushart  
Louis and Sarah Brushart  
Renee Burleigh  
Sonja Caplinger  
Gretchen Carpenter  
Cathy Clark●  
Charles and Myriam Crabtree  
Jim and Carolyn Craig  
Chris and Patricia Dalyai  
Alan Davis and Jennifer Allen  
Marie Davis●  
Daniel and Reinelda Diehlmann  
Bill and Joan Dillehay  
Tom and Brenda Dudley  
Dennis Dunn  
Norma Dupire  
Barbara Early  
Donald Edwards●  
Allen Ehas  
Dana Ellis  
Darla Fanta  
Gerald and Pamela Flegal  
Daryl Fourman  
Eleanor Fujita

# foundation FRIENDS

John Gedeon  
 Frances Gibser  
 and Dave Warner ●  
 Judy Gill  
 Globe Furniture  
 of Chillicothe, Inc.  
 Ruth Gnagey  
 Tom and Connie Green  
 Betsy Hall  
 Judy Hewitt  
 William and Vicki Hobbs  
 Elinor Hodder  
 Reverend Douglas and Joyce Holben  
 Steve and Dawn Holton  
 Bonnie Huber  
 Sara Jones  
 Ruth Karner  
 Mary Karr ●  
 Thurlie Knapp  
 Dick LeGrand  
 Margaret and Samuel Lieb  
 Elizabeth Lilly  
 Michael and Mary Jayne Lilly  
 Ken and Jane Love  
 Sharon Manson ●  
 Irene Martin  
 Dwight Massey  
 Linda Massie ●  
 Jewell McCliment  
 Patricia and John Mikelson  
 Gerald Miller  
 Hallie and Tricia Miller  
 Ramona Miller  
 Harold and Jill Mullins  
 Leonard and Diana Nasman  
 Stephen Neal  
 Patricia Nichols  
 Joanne and Raymond Normand ●  
 Old School Auctions  
 Debra and Richard Patrick ●  
 Pat Penrose  
 Barbara Pettit  
 Sandra Pulver  
 Becky Purpero  
 Linda Rizzo ●  
 DeeAnn and Timothy Rose  
 Susan Rumfield  
 Sherry Sapienza  
 Vicki and Randy Schobelock  
 Michelle Scowden  
 Seif & McNamee  
 Wendy and James Sevens ●  
 Rosann Severding  
 Connie Sheridan  
 David and Deborah Shifflet  
 Glen Smith  
 Lucinda Smith ●  
 Alicia and Sonde Sondergelt  
 Jerry Tapp ●  
 Joyce Thompson  
 Reverend Calvin and Audrey Tysen  
 Margaret Uhry  
 Steve Wamsley  
 Carol Waters  
 Toni and John Watters  
 Mary and James Weaver  
 Charlene Weil ●  
 Katherine Weir  
 Barbara and Gary Welch  
 Charles and Sharon Whittaker  
 Dianne Wireman  
 Reverend Otto and Elaine Zingg

In honor of Diana Nasman  
 Barbara Early

In memory of Mae Ann Allison  
 Betsy Hall  
 In memory of Evelyn Baker  
 Reverend Gareth Baker  
 In memory of Randy Benner  
 Daniel and Reinelda Diehlmann  
 In memory of William Bradley  
 Daniel and Reinelda Diehlmann  
 Betsy Hall  
 In memory of Sue Severding Brandell  
 Rosann Severding  
 In memory of Tad and Stella Davis  
 Alan Davis and Jennifer Allen  
 In memory of Susan Ehas  
 Allen Ehas  
 In memory of Bill Ellis  
 Dana Ellis  
 In memory of Neil Fujita  
 Eleanor Fujita  
 In memory of Betty Hartwig  
 Daniel and Reinelda Diehlmann  
 Betsy Hall  
 Elinor Hodder  
 Elizabeth Lilly  
 Leonard and Diana Nasman  
 In memory of Carl Hill  
 Harold and Jill Mullins  
 In memory of Jared Hobbs  
 William and Vicki Hobbs  
 In memory of Elvira Ivancso  
 Betsy Hall  
 In memory of Joan Kane  
 Betsy Hall  
 Elinor Hodder  
 In memory of Carroll Knapp  
 Betsy Hall  
 In memory of Donald Manson  
 Sharon Manson  
 In memory of Robert Martin  
 Irene Martin  
 In memory of Charlotte McCormick  
 Daniel and Reinelda Diehlmann  
 Betsy Hall  
 In memory of Martha Miller  
 Elinor Hodder  
 In memory of Harold Phillips  
 Bill and Joan Dillehay  
 Harold and Jill Mullins  
 In memory of Nancy Seward  
 Elinor Hodder

**Ceredo Manor**  
*(Ceredo, WV)*  
 American Legion Post 93 ●  
 Ceredo Christian Baptist Church ●  
 CUMC Thrift Store ●  
 Sherrie Dickerson ●  
 Griffith & Feil Drug, Inc.  
 Lynn Thompson ●  
 Wallace Construction LLC ●

**Chambers Bridge Residence**  
*(Brick, NJ)*  
 J&K Quality Restaurants,  
 LLC d.b.a McDonald's ●  
 National Equity Fund

**Chateau Maurice**  
*(Paris, TN)*  
 Paris Board of  
 Public Utilities Trust Inc.

**Chillicothe**  
*(Chillicothe, OH)*  
 Lynn and Kyle Allen  
 Heidi Colburn ▲  
 Nicole Papa ▲

**Chimes Terrace**  
*(Johnstown, OH)*  
 Marcia Nelson ▲  
 Laura and Dan O'Toole ▲  
 Vanderbilt University

**Clinton Place Apartments**  
*(Mt Clemens, MI)*  
 Clinton Place Apartment Residents

**Colorado Plaza**  
*(Manhattan, KS)*  
 City of Manhattan Kansas  
 St. Thomas More Parish,  
 Manhattan, Inc.

**Commons at Garden Lake**  
*(Toledo, OH)*  
 Lucas County Veterans  
 Service Commission  
 Tina Rayle ▲

**Commons at Grant**  
*(Columbus, OH)*  
 Phillip Doyle ▲  
 Anne Harnish  
 Michael Piazza ▲  
 Shaune Richardson ▲  
 Mary Shields  
 Cecilia Simoneaux ▲  
 Diane Smith ▲

**Commons at Livingston**  
*(Columbus, OH)*  
 Adam Axcell ▲ ●  
 Marcia Nelson ▲

**Commons Foundation**  
*(Columbus, OH)*  
 Harry C. Moores Foundation  
 Sheryl Hatcher ▲  
 Home Depot Foundation  
 Matthew and Kathleen Kehlmeier ▲  
 Tracy and Steve Kraft ▲  
 Nationwide Insurance Foundation  
 Tina Rayle ▲  
 Ervan Rodgers II  
 Rosalinda Sampayo ▲

**Dublin House**  
*(Middletown, OH)*  
 Ronald Jones

**Eden Cross**  
*(Sequin, TX)*  
 Stephen Curry ●  
 Melissa Escalona ●  
 Gifted Hearts Hospice ●  
 Heart to Heart Hospice ●  
 Brian Hinojosa ●  
 Hope Hospice  
 Humana  
 Interim Home Health  
 Med Team

Amy Pitzer  
 Phillip Saenz ●  
 Well Care

**Eden Manor**  
*(Detroit, MI)*  
 Friends of Mary Water  
 Dr. Andrew Thompson ●

**Fairmount Gardens**  
*(Camillus, NY)*  
 Angela Amirr ●  
 Kathleen Lumsden  
 Terry Magee ●  
 Pamela Moore

**First Community Village**  
*(Columbus, OH)*  
 Nancy Alonzo  
 Susan and Taylan Altan ●  
 Diana Arthur  
 Judith Barney ●  
 Virginia Barney  
 Raymond and Alice Barry Fund  
 of The Columbus Foundation  
 Amy and James Beatty ●  
 Linda Becker ●  
 Nadine Block  
 Sally and David Bloomfield  
 The William and Evelyn Boggs Fund  
 Marjorie Bohl  
 Bernadine Bredolo ●  
 Walter Buchsieb  
 Patricia Caldwell  
 Betty Campbell  
 Jane Campbell  
 Dr. Dennis Cebul  
 Susan Coady  
 Terrence and Laurie Connor ●  
 Ronald Coosaia  
 David Culver  
 Annabel Daniel  
 Estate of Jacqueline Davies ●  
 Dr. Terrence and Barbara Davis  
 Darrough Diamond ●  
 Elizabeth and Albert Dilz ●  
 Michael and Mary Ann Donahoe  
 Shirley Edler ●  
 James and Ramona Edman  
 Elford Foundation  
 Teresamae Faricy  
 Dr. Alice Faryna  
 John and Francille Firebaugh  
 First Community Village Residents  
 Ming Fisher  
 Betty Franks ●  
 Dr. Etsuko Fujita  
 Ann Gabriel  
 Don Gebhart ●  
 Barbara Goettler  
 Johnetta Goldthwaite ●  
 Norval and Sue Ann Goss  
 Theodore Gray ●  
 Ronald and Patti Green  
 Michael Griffith  
 Bob and Elizabeth Hamilton ●  
 Sue and Raymond Harpham  
 Doug and Janet Hartley  
 Joyce Healy  
 Susan and Dennis Heebink

Julie Helland  
 Denyse Hemsley▲  
 Anne Henne●  
 Mary Hoefler●  
 Gayle and Thomas Holton●  
 Emaleen Hoover●  
 Donald Houser  
 David Hull●  
 Mare Hull  
 Cynthia Hvizdos  
 Marilyn Jennings  
 Daniel Jensen  
 Karen Jesko  
 Mac Kaiser●  
 Curtis Kampmeier  
 Katherine Kontra●  
 Alice Larrimer  
 Ruskin and Anne Lawyer●  
 Jane and Don Leach  
 Geraldine Leet●  
 Rosemary Lewis  
 Martha Linet  
 Ronald Long  
 Ernestine and Bill Lowrie  
 Ruth Maxwell●  
 George and Carolyn McConaughy  
 Priscilla Meeks  
 Meredith Mennona▲●  
 Estate of Robert Merkle  
 Richard and Carol Meyer  
 Deanna Miller●  
 Joseph and Jan Mollmann●  
 Lucille and Robert Mone●  
 Dorothy Morral  
 James Muhlbach  
 Pastor Gerald and Lisa Murphy▲  
 Louis Myers  
 Susan Napier  
 Suzan Nocella▲  
 George Norris  
 Laura and Dan O'Toole▲  
 Mary Kay Palmer●  
 Nicole Papa▲  
 Parag Pathak●  
 Pamela Patton  
 Bob Peterson  
 Russell Pitzer  
 Progressive Flooring Services, Inc●  
 James and Helen Randels  
 Darlene Rankin  
 Robert Reid  
 Elaine Rentel●  
 Carole Ricca●  
 Marilyn Rice●  
 Gordon Riehl  
 Nancy Rigsby  
 Joyce Ring●  
 Linda Ritter  
 Sandra and Andrew Ross●  
 Ted Rudy  
 Beverly Ruff●  
 Edward Sadar  
 Kay Schirtzinger  
 David and Jeanne Schoedinger  
 John and Joyce Schoedinger●  
 Barbara and William Schoenwetter●  
 Margaret Sears  
 Conrad Shisler  
 Suzanne Shoemaker●  
 Jane Smith

Robert Stevenson  
 Anne and Tim Sullivan●  
 Ruthann Thomas  
 Marianne Thompson  
 Denise Thompson▲●  
 David Timmons  
 Peter and Ellen Vogel, Jr.  
 Paul Warsaw  
 Elizabeth and Jacob Watkins●  
 Lillian and Shirley Wheeler  
 Endowment Fund 52310  
 Robert Whetzel  
 Sherri Whetzel  
 Becky Wright  
 Thomas Wright●  
 In honor of Ronald Coosaia  
 Thomas Wright  
 In honor of the Employees  
 of First Community Village  
 Dr. Alice Faryna  
 In honor of Teresamae Faricy  
 Anne Henne  
 Pastor Gerald and Lisa Murphy  
 In honor of Norval Goss  
 Sue Ann Goss  
 In honor of Minnie Linet  
 Martha Linet  
 In honor of Suzan Nocella  
 Marjorie Bohl  
 In honor of Andrew Ross  
 Sandra Ross  
 In honor of David Timmons  
 George and Carolyn McConaughy  
 In memory of Shirley Berens  
 Amy and James Beatty  
 In memory of Shirley A. Biegler  
 Pastor Gerald and Lisa Murphy  
 In memory of Jeanne Blair  
 Darlene Rankin  
 In memory of Thomas Bogen  
 Terrence and Laurie Connor  
 Barbara Goettler  
 Mary Kay Palmer  
 Ruthann Thomas  
 In memory of Aldo Bredolo  
 Nancy Alonzo  
 Marjorie Bohl  
 Bernadine Bredolo  
 Michael Griffith  
 Pastor Gerald and Lisa Murphy  
 Sandra and Andrew Ross  
 In memory of James Caldwell  
 Patricia Caldwell  
 In memory of Butch Campbell  
 Jane Campbell  
 In memory of Randy Cebul  
 Dr. Dennis Cebul  
 In memory of Star Cebul  
 Dr. Dennis Cebul  
 In memory of Ronald Coosaia  
 Nadine Block  
 Elizabeth and Albert Dilz  
 John and Francille Firebaugh  
 Richard and Carol Meyer  
 Margaret Sears  
 Jane Smith  
 Anne and Tim Sullivan

In memory of Linda Diamond  
 Darrough Diamond  
 In memory of John Firebaugh  
 Marjorie Bohl  
 In memory of William Goldthwaite  
 Pastor Gerald and Lisa Murphy  
 In memory of Jean Griffith  
 Michael Griffith  
 In memory of Francis Healy  
 Joyce Healy  
 In memory of Richard Helland  
 Julie Helland  
 In memory of Martha Highfield  
 Pastor Gerald and Lisa Murphy  
 In memory of Susan Hixson  
 James and Helen Randels  
 In memory of Marcia Hosier  
 Pastor Gerald and Lisa Murphy  
 In memory of David Hull  
 Pastor Gerald and Lisa Murphy  
 In memory of Darlene Jones  
 Priscilla Meeks  
 In memory of Shirley Jones  
 Linda Becker  
 Suzanne Shoemaker  
 In memory of William Judy  
 Pastor Gerald and Lisa Murphy  
 In memory of John Kaufman  
 Pastor Gerald and Lisa Murphy  
 In memory of Mary Krauss  
 Virginia Barney  
 Nicole Papa  
 In memory of Patricia Krumm  
 Pastor Gerald and Lisa Murphy  
 In memory of Iola Lanaman  
 Judith Barney  
 Virginia Barney  
 Betty Franks  
 Ann Gabriel  
 Barbara and William Schoenwetter  
 Peter and Ellen Vogel, Jr.  
 In memory of Gavin Larrimer  
 Alice Larrimer  
 In memory of David Lohr  
 Priscilla Meeks  
 In memory of Nancy Long  
 Nancy Alonzo  
 Ronald Long  
 Pastor Gerald and Lisa Murphy  
 In memory of Howard Lowery  
 Don Gebhart  
 David Hull  
 In memory of Clarence Maxwell  
 Ruth Maxwell  
 In memory of Carolyn McConaughy  
 Marjorie Bohl  
 Pastor Gerald and Lisa Murphy  
 Nancy Rigsby  
 In memory of Midge Muhlbach  
 James Muhlbach  
 In memory of Bill Napier  
 Susan Napier  
 In memory of Linda Norris  
 George Norris  
 In memory of Laura Ongaro  
 Pastor Gerald and Lisa Murphy  
 In memory of James Readey  
 Pastor Gerald and Lisa Murphy

In memory of Jane Riehl  
 Pastor Gerald and Lisa Murphy  
 In memory of Ted Rudy  
 Pastor Gerald and Lisa Murphy  
 In memory of Frederic Sater  
 Pastor Gerald and Lisa Murphy  
 In memory of Marilyn Shreffler  
 Pastor Gerald and Lisa Murphy  
 In memory of George Smith  
 Jane Smith  
 In memory of Susan Stevenson  
 Robert Stevenson  
 In memory of David Swanson  
 Sandra and Andrew Ross  
 In memory of Andrew Thomas  
 Ruthann Thomas  
 In memory of Ken Underwood  
 Gavin and Alice Larrimer  
 In memory of Susan Warsaw  
 Paul Warsaw  
 In memory of Robert Whetzel  
 Sherri Whetzel  
 In memory of Jean Yoder  
 Pastor Gerald and Lisa Murphy  
 In memory of Betsy Zahn  
 Marjorie Bohl  
 Pastor Gerald and Lisa Murphy

#### First Community Village Stroll Run Roll

Nancy Alonzo  
 Susan and Taylan Altan●  
 Nadine Block  
 Bernadine Bredolo●  
 Walter Buchsieb  
 Patricia Caldwell  
 Jane Campbell  
 Susan Coady  
 David Culver  
 Annabel Daniel  
 James and Ramona Edman  
 Ming Fisher  
 Dr. Etsuko Fujita  
 Don Gebhart●  
 Johnetta Goldthwaite●  
 Michael Griffith  
 Sue and Raymond Harpham  
 Doug and Janet Hartley  
 Joyce Healy  
 Susan and Dennis Heebink  
 Julie Helland  
 Mary Hoefler●  
 Emaleen Hoover●  
 Donald Houser  
 Mare Hull  
 Cynthia Hvizdos  
 Marilyn Jennings  
 Daniel Jensen  
 Karen Jesko  
 Mac Kaiser●  
 Ruskin and Anne Lawyer●  
 Geraldine Leet●  
 Ronald Long  
 Ernestine and Bill Lowrie  
 Priscilla Meeks  
 Richard and Carol Meyer  
 Deanna Miller●  
 Louis Myers

# foundation FRIENDS

Susan Napier  
George Norris  
James and Helen Randels  
Robert Reid  
Elaine Rentel ●  
Carole Ricca ●  
Marilyn Rice ●  
Nancy Rigsby  
Linda Ritter  
Sandra and Andrew Ross ●  
Ted Rudy  
Beverly Ruff ●  
Jane Smith  
Robert Stevenson  
Ruthann Thomas  
Marianne Thompson  
Sherri Whetzel  
Becky Wright

In honor of Andrew Ross  
Sandra Ross

In memory of Aldo Bredolo  
Bernadine Bredolo  
In memory of James Caldwell  
Patricia Caldwell  
In memory of Butch Campbell  
Jane Campbell  
In memory of Ronald Coosaia  
Jane Smith  
In memory of Jean Griffith  
Michael Griffith  
In memory of Francis Healy  
Joyce Healy  
In memory of Richard Helland  
Julie Helland  
In memory of Susan Hixson  
James and Helen Randels  
In memory of Darlene Jones  
Priscilla Meeks  
In memory of David Lohr  
Priscilla Meeks  
In memory of Nancy Long  
Ronald Long  
In memory of Howard Lowery  
Don Gebhart  
In memory of Bill Napier  
Susan Napier  
In memory of Linda Norris  
George Norris  
In memory of George Smith  
Jane Smith  
In memory of Andrew Thomas  
Ruthann Thomas  
In memory of Robert Whetzel  
Sherri Whetzel

**Frio Crossing at Two Rivers Place**  
(San Antonio, TX)  
Maria Maldonado ▲

**Garden Grove**  
(Manhattan, KS)  
City of Manhattan Kansas ●  
Garden Grove Residents  
St. Thomas More Parish,  
Manhattan, Inc. ●

## The Reverend John R. Glenn Fund

Valerie Acosta ●  
Air Force One  
Alegre Home Health Care, LLC  
Alegria Primary Home Care, Inc.  
All County Home Health and Hospice ●  
Alliance Architects  
Albert Alvarado ●  
Frank Amaton ●  
Arnall Golden Gregory, LLP  
Lauren Arnold ▲  
Lori Asbury ▲  
Assured Partners  
Baird Foundation, Inc.  
Kathy Bapst  
Virginia Barney  
Berardi Partners  
Berkadia  
Geoffrey and Tami Biehn  
Nadine Block  
Steve and Leslie Bodkin ▲  
Tricia Braniff ▲  
Bravo Home Care, LLC ●  
Broadband Ohio ●  
Brookshire Brothers, Inc ●  
Damita Brown ▲  
Sonya Brown ▲  
Sandra Brummitt ▲  
C. Krueger's ●  
Jeffrey Caldwell ▲  
Cheyenne Carpenter ▲ ●  
Casa Linda Homecare  
Ryan Castruita ●  
CCL Hospitality Group ●  
CenterWell Senior Primary Care  
Andrew Ceperley  
Josephine Chan-Sze ▲  
Choice Property Resources, Inc.  
Coats Rose  
Robert Coco  
Cathy Colelli ▲  
Gregory Comfort  
Conviva  
Coon Restoration & Sealants, Inc ●  
Costal Home Health Care  
Micheal Courey  
Larry and Deborah Crowell  
Lisa Culichia ▲  
Kelly Dahl ▲  
Ceth Dancy ●  
Sean de Four  
Lindsey Dehring ▲  
Carolyn DeVoe  
Devoted Health  
Devoted Health (Insurance) ●  
Rosa Diaz ▲  
Susan and Doug DiMickele ▲  
Dinsmore & Shohl, LLP  
Discount Bible Book & Music Store ●  
Kizzy Dixon ▲ ●  
Tim and Kris Doney  
Archer Energy  
Tito Escobedo ●  
Cyndi and Michael Evans ▲  
Ladale Evans ●  
Viviana Farias ●  
Ferguson Facilities Supply  
Armando Fernandez ●  
Jennifer Flaherty ●  
Colleen Folger

Kristen Fontanini ▲  
Julie Fratianne ▲  
JoAnna Freeman ▲  
Matt and Grant Frericks ▲  
Jackson Gemborys ●  
Alyssa Geyer ●  
Estate of John R. Glenn ●  
Justin Golias ▲  
Alexandra Gonzales ●  
Amy Gonzales ●  
Elsa Granato ●  
Monique Hall ▲  
Michelle Hallum ▲  
Hamlin Capital Management  
Stacia Hance ▲  
Reyna Haros ▲ ●  
Kristen Harrison ●  
Dominique Hatzenbuehler ●  
Michael Hause  
HD Supply  
Irma Hernandez ●  
Aaron Hinojosa ●  
Angela Hoff ▲ ●  
Jonathan Holway ▲  
Home Depot Foundation  
Brad Honn ●  
Angela Hug ▲  
Humana  
Kate Hunter ▲  
Huntington National Bank  
HW & Co.  
Karrie Jackson ●  
Jencare Medical Center  
Mayra Jimenez ●  
Floyd and Mary Jones  
Kimberly Jones  
Lori Kaiser  
Matthew and Kathleen Kehlmeier ▲  
Mark Keister  
KeyBank Real Estate Capital  
Chris Kiser ▲ ●  
Cynthia Kuhns ▲  
Cleo Kukeya ▲ ●  
Renee Lamb ▲  
Dawn Lane ▲  
Legacy Home Health Agency Inc.  
Sean Leonard  
Hi Leva ●  
Tingting Li  
Lincoln Financial Group  
Tristan Lindsey ●  
Lockton Companies  
Donald Lombardo  
Jahda Longoria ●  
Lument  
James Lungo  
Julia Lyle ●  
Maria Maldonado ▲  
Tracy Malloy ●  
Rob Maloney  
Alice Marine ▲  
Marquette Associates, Inc.  
Joseph Marton  
Sheila Matthews ▲  
Joanna Mayer ▲  
Taylor McCrary and KC Boren ●  
Kathleen McDonnell ▲  
Bradie McGurk ●  
Gaynell McKee ▲  
Kathryn McKelvey ▲

Marsh McLennan ●  
Lianna McNeil ▲  
Medicare Market Place  
Brianna Mettler ▲  
Monogram Health  
Model Group  
Plante Moran, PLLC  
Stacey Nagao ●  
National Equity Fund, Inc.  
Marcia Nelson ▲  
Christopher Nevit ▲  
Suzan Nocella ▲  
Michelle and David Norris ▲  
Kevin Odey ●  
ORIX Foundation  
Jerrie O'Rourke ▲  
Laura and Dan O'Toole ▲  
Outreach Health ●  
Ovations - United Health Care ●  
Gregory and Alicia Overmyer  
Enod Paige ▲  
Nicole Papa ▲  
Nancy Pasillas ●  
Peter Pavarini  
Sonia Pensaert ●  
Elizabeth Perez ●  
Patricia Perkins ●  
Robert and Tricia Petras  
Jill Piazza ●  
Nanette Pierre ▲  
Brittany Prade ▲  
Glen and Ann Pratt  
Prelude Services  
Prestwick Construction Company, LLC  
Project MEND ●  
Quantum Health  
Anna Raju ●  
Michael Ray ●  
Tina Rayle ▲  
Nancy Reeb ▲  
Norma Rendon and Francis Olivio ●  
Shaune Richardson ▲  
Mark and Julie Ricketts ▲  
Domingo Rodriguez ●  
Eva Rodriguez ●  
Tianna Rome ●  
Victor Rubell  
Allen and Patricia Rupiper  
Ruscilli Construction Company  
Coleen Ryan ▲  
Saint Benedicts Home Health  
Rosalinda Sampayo ▲  
Christina Sanchez ▲  
Scan Health Plan ●  
Stephanie Schanz ▲ ●  
Tina Scheer ▲  
See's Candies ●  
Send Relief  
Shaw Industries Group, Inc (Patcraft)  
Paul and Jean Shepard  
Sidney Senior Village Residents  
Jane Simmons  
Cecilia Simoneaux ▲  
SK Collaborative ●  
Jennifer Spalding  
Squire Patton Boggs LLP  
SSIP Insurance Partners  
Ray Stahl ▲  
Sugar Creek Capital  
Sugar Creek Realty LLC

Sugar and Iced●  
SWOOP dba Ride Connect Texas  
Scott Sylvester●  
Eric and Kassidee Thomas●  
Mark and Jane Thompson  
Emily Thuma▲  
EisnerAmper (formerly Tidwell Group)  
T-Mobile●  
United Health Care  
United Health Care- Golden Outlook  
Maria Vera▲  
Peter and Ellen Vogel, Jr.  
Wellcare  
WellMed  
Wellpoint Corporation●  
Tara Wenger▲  
Matthew Whited▲  
Whitestone Construction Group●  
Ted Whitlinger  
Joseph Wilson●  
Jeremiah Wonokay●  
Julie and Jon Woolley▲  
Worthington Industries Inc.  
Rick and Joyce Zarnoch  
Kim Zavislak  
Jim and Beth Zippay▲

In honor of Mark R. Ricketts  
Carolyn DeVoe  
In honor of Robert Walter  
Jennifer Flaherty

In memory of Randy Benner  
Lauren Arnold  
Tara Wenger  
In memory of John R. Glenn  
Paul and Jean Shepard

**John Glenn Residential Center**  
(Nashville, TN)  
AVANCE Collective●  
USI Alliance

**Golf Classic**  
Alliance Architects●  
Archer Energy  
Baird Foundation, Inc.  
Virginia L. Barney  
Berardi Partners  
Berkadia●  
Damita Brown▲  
Sonya Brown▲  
Susan DiMickela▲  
Dinsmore & Shohl, LLP  
EisnerAmper  
Ferguson Facilities Supply  
Hamlin Capital Management  
Huntington National Bank  
HW & Co.  
KeyBank Real Estate Capital  
Lincoln Financial Group  
Lockton Companies  
Lument  
Marquette Associates, Inc.  
Marsh McLennan●  
Brianna Mettler▲  
Monogram Health  
National Equity Fund, Inc.  
Plante Moran, PLLC  
Prelude Services

Quantum Health  
Ruscilli Construction Company  
Squire Patton Boggs LLP  
Sugar Creek Capital  
United Health Care  
Julie Woolley▲

**Grove City Manor**  
(Englewood, FL)  
Denise Anderson▲  
Kristen Fontanini▲  
Monique Hall▲  
Angela Hug▲●  
Kate Hunter▲  
Lianna McNeil▲  
Brianna Mettler▲  
Nicole Papa▲  
Kelly Parnell▲  
Tina Scheer▲  
Jasmine Soto▲  
Josephine Chan-Sze▲  
Julie and Jon Woolley▲

**Harmony Trace**  
(Hilliard, OH)  
Albert and Carla Bell●  
Sandra Brummitt  
Kimberly and Michael Cahill●  
Andrea Campisano●  
Thomas Cook●  
William and Janice Elliott●  
Maureen Geraghty●  
Ann Haymaker●  
Chris and Ingrid Justice●  
Marcy and Michael Kennelly●  
Jann Kimmel●  
Jennifer Lausterer●  
Steve and Tom Modlich●  
Theresa Modlich●  
Brian Murray  
Laura and Dan O'Toole▲  
Patricia Tanner●  
Dawn Watts▲  
Carol and Joseph Zanetos

In honor of Elizabeth Kleinhenz  
Albert and Carla Bell  
Steve and Tom Modlich  
Patricia Tanner

In memory of Thomas Eversley  
Sandra Brummitt  
In memory of Jean Greer  
Carol and Joseph Zanetos  
In memory of Jane Haines  
Kimberly and Michael Cahill  
William and Janice Elliott  
Jennifer Lausterer  
In memory of Elizabeth Kleinhenz  
Andrea Campisano  
Maureen Geraghty  
Chris and Ingrid Justice  
Marcy and Michael Kennelly  
Theresa Modlich  
In memory of Emogene Skipton  
Thomas Cook  
Ann Haymaker  
Jann Kimmel

**Health Care Foundation**  
Matthew and Kathleen Kehlmeier▲

**Heartland Christian Tower**  
(Nashville, TN)  
AVANCE Collective

**Home & Community Services**  
Heidi Colburn▲  
Christopher Nevit▲  
Joan Nichols▲  
Shaune Richardson▲  
Cecilia Simoneaux▲

**Home for Life**  
National Council on Aging (NCOA)

**Hospice**  
Lisa Abele●  
Linda Adams●  
Cindy Adams●  
Naomi and James Adkins●  
Lynn and Kyle Allen  
Robert Allen and Karen Petry●  
Mae Ann Allison  
Nancy Alonzo  
Amy Cakes,  
dba nothing Bundt Cakes●  
Denise Anderson▲  
Yvonne Anderson●  
Archer Energy  
George Arnold●  
Lauren Arnold▲  
Adam Axcell▲  
Shirley and Gary Baggenstoss●  
Myrna Bailey●  
Rocky Baker  
Crystal Bandy●  
Virginia Barney  
Jeffrey Barrett●  
Beth Beatty●  
Dave Beckett●  
Jean Bell●  
Larry Bellman  
Bruce Benzing▲  
Bible Christian Church●  
Geoffrey and Tami Biehn  
Jerry and Charlotte Bobst  
Christine and William Bohannon  
Rebecca Bond and Dale Ray●  
Boyer Funeral Home, Inc.  
James Bradshaw●  
Dr. Sandra Brennan●  
Josephine Brinker●  
Gretchen Brooks●  
Althea Broughton  
Mary Jane Brown and Family●  
Tammie Brown●  
Louis and Sarah Brushart  
Lori Bucska●  
Cabinetworks Group Michigan, LLC●  
Estate of James Carte●  
June Childers●  
Colleen Clark●  
Patricia Clay●  
Ann Cless●  
Miriam Clingman●  
Michelle Cochran  
Judith Coggin●

Gregory Comfort  
Ronald and Susan Cook  
Martha Copeland●  
Alan Corn●  
Elizabeth Cumming●  
D3G●  
Boots Daniels●  
Sharon Danzer and Karen Balogh●  
Jeff Danziger●  
Carla Davis●  
John and Barbara Davis●  
Virginia and Ron Davis●  
Lindsey Dehring▲  
Janet Meeks and Richard D'Enbeau  
Linda and Paul Detty●  
Jeff Drake●  
Joanna Ecos●  
Michele Elliott●  
J.E. Elwell●  
Kris Erlenbach●  
Alice and Robert Estrich Fund  
of The Columbus Foundation  
First National Bank  
Flickinger Legal Group, LLC  
Patrick Fowler▲  
Fraternal Order of Eagles  
- District 3 Ladies Aux.●  
Julie Fratiannie▲  
Kathy Fryman  
Fugazzi Family●  
Eleanor Fujita  
Jennifer Furbee●  
Faith Gallo●  
Marcia Gilmer●  
Lisa Girdley▲  
Kathy Godwin  
Cheryl Graffagnino●  
The Grainery LLC●  
Theresa Green●  
Gail Haley●  
Hardman Signs●  
Debby Harris●  
Kevin Harris●  
Mary and James Harwood●  
Harry C. Moores Foundation  
Vanessa Hayden●  
HD Supply  
Sean Hecker●  
Dana Hehmeyer●  
Nick Heller●  
Kim and Paul Henley  
Mary Hensel  
John Herbert●  
Bret and Bobbie Hines●  
Angela Hoff▲  
Hometown Chevrolet●  
Jane Horine●  
Hank Horsley  
Phyllis and Dan Huffer  
Leslie Iddings●  
Individual Fitness Solutions LTD●  
Heather Irwin●  
Tina and Joseph Jacob●  
Dale James●  
Judy Janisch●  
Anna Jenkins▲  
Sara Jo's Fund of  
The Columbus Foundation  
Opal and William Johnson●  
Mary Jones●

# foundation FRIENDS

Timothy Jones ●  
 Tammara Jones ●  
 William Junk ●  
 David and Vivian Kane ●  
 Diane and John Kapolka ●  
 Matthew and Kathleen Kehlmeier ▲  
 Patricia Kerl ●  
 Benjamin Kerns ●  
 Karen Kiefel ●  
 Fred Kleinhenz ●  
 Klinker's Lumber & Builder's Supply  
 Susan Michelle Knorr ●  
 Paul Koehler ●  
 Jill Kolb ▲  
 KPMG LLP ●  
 LA Financial Group, LLC ●  
 Jason Lawson  
 LE-AX Water District ●  
 Candy and Donald Lee ●  
 Mollie and Robert Leiendecker ●  
 Betty and Martin Lescher ●  
 Joane, Mike, and Jason Less ●  
 LOC Credit Union ●  
 LogoSpeed Promotional  
 Products, LLC ●  
 Maryann Malinowski ●  
 Rob Maloney  
 Amil and Jenna Marchena ▲  
 Marilyn's Legacy  
 David Martin ●  
 Tony Martin ●  
 Matthew McAllister  
 John McCabe ●  
 Janet McCabe ●  
 Tiffany McCarty ●  
 Jennifer McClanahan  
 Hattie and Dale McDonald ●  
 Kathryn and William McKee ●  
 Katherine and Bruce Mees ●  
 Brianna Mettler ▲  
 Barbara and Terry Miller ●  
 Linda and John Miller ●  
 Deborah and Joseph Minnix ●  
 MinuteMan Press  
 Gabrielle Mohler ●  
 Joe Moore ●  
 Kristen Moosmiller ●  
 Patricia and John Morrisson ●  
 Lindsey Mowery ●  
 Colleen Mueller ●  
 Shirley Mulisano ●  
 Navi-Call Solutions  
 Sarah Neal  
 Tonna Nelson ●  
 No Cages Harley Davidson Dealership  
 Michelle and David Norris ▲  
 Christopher Ondera ●  
 Marian Oney ●  
 Palmer Donavin Manufacturing Co. ●  
 Nicole Papa ▲  
 Jana Patchen ●  
 Louise Paulson ●  
 Poling Law  
 Oretta Potter  
 Prelude Services  
 Proforma Graphic Services  
 Marie Pugsley ●  
 Todd Puhl ▲  
 Sandra Pulver  
 Betty and Brian Putnam ●

Sandra and Robert Rainey ●  
 Wanda Rapp ●  
 Linda Ratliff ●  
 Deborah Reed ●  
 Resourcing Edge ●  
 Rhiannon Richman ●  
 Jackie and Bryan Richter ●  
 Christine Rieg ●  
 Sue Robb ●  
 Charlene and Buddy Roberts ●  
 Karen and Robert Rodachy ●  
 Ervan Rodgers II  
 Theresa Roman ●  
 Amy Rosenthal ▲  
 Diane Rovder ●  
 Michelle Rundo ▲  
 Allen and Patricia Rupiper  
 Christina Sanchez ▲  
 Molly Sauer ●  
 Rhonda Sayre  
 Betsy Schilling ●  
 Ellarose and Danny Schrader ●  
 Linda and Donald Scott ●  
 Mallory Sczesny ▲ ●  
 Patricia Secrist ●  
 Kim Selegue ●  
 Peggy and Kevin Sheets ●  
 Delores Shepherd ●  
 George Sherer  
 Judith and James Slayton ●  
 Joanna Smith ●  
 Shari Smith  
 Southern Ohio Botanicals LLC ●  
 Delores and James Sowers ●  
 Stacy L. Davis, DDS, Inc. ●  
 Estle and Lynette Stall ●  
 Suzanne and Robert Steensen  
 Steven Steffensen ●  
 Pam Sugar ●  
 Janet Swenson ●  
 Jacob Swint ▲  
 Patricia Tanner  
 Gary and Peggy Taylor ●  
 Melodie Terman ●  
 Tony and Stephanie Troiano ●  
 Carol and Jay Turner ▲  
 Jennifer Ugron  
 Mary Lou Vanhoose ●  
 Cynthia and Jonathan Vaughn ●  
 Todd and Tracie Waldron  
 Waller Financial ●  
 Robert and Wendy Walter ▲  
 Paul Warsaw  
 Elizabeth Wass  
 Joyce Woods ●  
 Julie and Jon Woolley ▲  
 Donna Yates ●  
 Kimberly and Jeffrey Yates ●  
 YORK GC ●  
 Sunday Zidonis ●  
 Jim and Beth Zippay ▲  
  
 In honor of Joe Anderson  
 Crystal Bandy  
 In honor of Lillie Bagent  
 Leslie Iddings  
 In honor of Rachel Bauer  
 George Sherer  
 In honor of Kathryn Beatty  
 Jeffrey Barrett  
 Michele Elliott

Mollie and Robert Leiendecker  
 Joane, Mike, and Jason Less  
 Jana Patchen  
 In honor of Cosmo Bertino  
 Kevin Harris  
 In honor of Carolyn Clemons  
 Miriam Clingman  
 Kristen Moosmiller  
 Donna Yates  
 In honor of Mary Easterday  
 Lynn and Kyle Allen  
 In honor of John Evans  
 Christopher Ondera  
 In honor of Teresamae Faricy  
 Nancy Alonzo  
 Christine and William Bohannon  
 Kathryn and William McKee  
 Theresa Roman  
 Waller Financial  
 In honor of Paul Jackson  
 YORK GC  
 In honor of Shirley Jones  
 Tammara Jones  
 In honor of Barbara Kelley  
 Janet Swenson  
 In honor of Elizabeth Kleinhenz  
 Patricia Tanner  
 In honor of Ray and Twila Lora  
 Colleen Clark  
 In honor of Roger Minor  
 Jackie and Bryan Richter  
 In honor of Terry Pugsley  
 Sean Hecker  
 In honor of Marsha Routt  
 Heather Irwin  
 In honor of Mary Ellen Trotter  
 Cindy Adams  
 Dave Beckett  
 Jennifer Furbree  
 In honor of Frank Zidonis  
 Alan Corn  
 Sandra and Robert Rainey  
 Sunday Zidonis  
 In memory of Phyllis Artis  
 Tammie Brown  
 Kimberly and Jeffrey Yates  
 In memory of Lillie Bagent  
 Kris Erlenbach  
 In memory of George Barlow  
 Suzanne and Robert Steensen  
 In memory of Kathryn Beatty  
 Beth Beatty  
 Patricia Kerl  
 Rhiannon Richman  
 Kim Selegue  
 In memory of Janet Bobst  
 Jerry and Charlotte Bobst  
 In memory of James and  
 Kathryn Broughton  
 Althea Broughton  
 In memory of Sarah Brown  
 Josephine Brinker  
 Mary Jane Brown and Family  
 In memory of Ron Campbell  
 Fugazzi Family  
 Tina and Joseph Jacob  
 KPMG LLP  
 Linda and John Miller  
 Tony and Stephanie Troiano  
 In memory of James and Virginia Wade Carte  
 Estate of James Carte

In memory of Carolyn Clemons  
 Gail Haley  
 Debby Harris  
 Christine Rieg  
 In memory of Paul Cochenour  
 Bret and Bobbie Hines  
 In memory of Frederick M. Coggin  
 Judith Coggin  
 In memory of Janet Cruse  
 Linda Ratliff  
 In memory of Roger Cuckler  
 Linda Adams  
 Mae Ann Allison  
 Bible Christian Church  
 Tony Martin  
 In memory of Edward Davis  
 Joe Moore  
 In memory of Sharon Detty  
 Ann Cless  
 Jeff Danziger  
 Linda and Paul Detty  
 Theresa Green  
 Diane and John Kapolka  
 Marian Oney  
 Jackie and Bryan Richter  
 Sue Robb  
 Delores and James Sowers  
 Pam Sugar  
 Todd and Tracie Waldron  
 Joyce Woods  
 In memory of Teresamae Faricy  
 Janet McCabe  
 John McCabe  
 Maryann Malinowski  
 In memory of Charles Foster  
 William Junk  
 In memory of Neil Fujita  
 Eleanor Fujita  
 In memory of Walter Glick  
 J.E. Elwell  
 Betty and Martin Lescher  
 Patricia and John Morrisson  
 Karen and Robert Rodachy  
 In memory of Jean Hamlin  
 Sharon Danzer and Karen Balogh  
 In memory of Wanda Hammond  
 Lisa Abele  
 June Childers  
 Mary and James Harwood  
 Jane Horine  
 Timothy Jones  
 In memory of June Haubeil  
 Joanna Smith  
 In memory of Donald Hehmeyer  
 Dana Hehmeyer  
 In memory of Jeanne Herbert  
 Virginia and Ron Davis  
 John Herbert  
 Barbara and Terry Miller  
 Charlene and Buddy Roberts  
 Patricia Secrist  
 Cynthia and Jonathan Vaughn  
 In memory of Martha Highfield  
 George Arnold  
 In memory of Bernard Hobday  
 Eleanor Fujita  
 In memory of Janice Howden  
 Jeff Drake  
 Vanessa Hayden  
 Karen Kiefel



In memory of Rebecca Hull  
Eleanor Fujita  
In memory of Ted and Dorothy Julian  
Kathy Fryman  
In memory of Dorothy Julian  
Jennifer Ugron  
In memory of Joan Kane  
Myrna Bailey  
Elizabeth Cumming  
Mary Jones  
David and Vivian Kane  
David Martin  
Gary and Peggy Taylor  
In memory of Edgar Kauffman  
Carol and Jay Turner  
In memory of Barbara Kelley  
Dr. Sandra Brennan  
In memory of Elizabeth Kleinhenz  
Gretchen Brooks  
Fred Kleinhenz  
Diane Rovder  
In memory of Carroll Knapp  
Eleanor Fujita  
In memory of Cynthia Lawson  
Jason Lawson  
In memory of Jacob Lengler  
Hattie and Dale McDonald  
Shirley Mulisano  
In memory of Max Lowery  
Dale James  
LA Financial Group, LLC  
Linda and Donald Scott  
Melodie Terman  
In memory of Tom Matthews  
Estle and Lynette Stall  
In memory of Roger Minor  
John and Barbara Davis  
Candy and Donald Lee  
In memory of James Moore  
Bruce Benzing  
In memory of Patricia Niles  
James Bradshaw  
Palmer Donavin Manufacturing Co.  
Resourcing Edge  
In memory of Gerald Noble  
Naomi and James Adkins  
In memory of Patricia O'Dell  
Cabinetworks Group Michigan, LLC  
In memory of Harold Phillips  
Ronald and Susan Cook  
LOC Credit Union  
In memory of Willis Potter  
Oretta Potter  
In memory of Terry Pugsley  
Shirley and Gary Baggenstoss  
Martha Copeland  
Marie Pugsley  
In memory of Judith Rapp  
Yvonne Anderson  
Rebecca Bond and Dale Ray  
Louis and Sarah Brushart  
Lori Bucska  
Boots Daniels  
Stacy L. Davis, DDS, Inc.  
Opal and William Johnson  
Matthew McAllister  
Wanda Rapp  
Ellarose and Danny Schrader  
Delores Shepherd  
Mary Lou Vanhooose

In memory of Catherine Roberts  
Eleanor Fujita  
In memory of Dr. Robert and K. Sayre  
Rhonda Sayre  
In memory of Ruth Schwaigert  
Bruce Benzing  
In memory of Kathleen Slayton  
Judith and James Slayton  
In memory of Arvil Stevens  
Delores Shepherd  
In memory of Terri Tripp  
Carla Davis  
Fraternal Order of Eagles  
- District 3 Ladies Aux.  
Katherine and Bruce Mees  
Robert Allen and Karen Petry  
In memory of Mary Ellen Trotter  
Jean Bell  
Marcia Gilmer  
Judy Janisch  
Gabrielle Mohler  
In memory of Carol Trotter  
Eleanor Fujita  
In memory of Marilyn Waite  
Kathy Godwin  
In memory of Susan Warsaw  
Paul Warsaw  
In memory of Terry Wheeler  
Eleanor Fujita  
In memory of Glenn Woods  
Deborah and Joseph Minnix  
In memory of Sandra Young  
LE-AX Water District  
In memory of Frank Zidonis  
Cheryl Graffagnino  
Colleen Mueller

**Indian Lake Villa**  
*(Russell's Point, OH)*  
Bud's Marine, LTD Indian Lake●  
CKB, Inc.  
Indian Lake Lodge #1533  
Loyal Order of Moose  
Mary Eleanor Norris Fund  
of the Columbus Foundation●  
RV Wholesalers●

**Inniswood Village**  
*(Westerville, OH)*  
David Arnold  
J.L. Ault●  
Frank Barone  
Robert Boyte  
Regina and Mike Belmont●  
Gary and Lynn Brooke●  
Sally Byers  
Carolyn Cleaves  
Carole Cole●  
Dorothy Coleman●  
Pat Custard  
Marilyn DeWitt  
Suzanne Eamigh●  
David Green  
Michael and Wendy Hogan  
Edwin Hyde  
Inniswood Village Residents  
Hazel Koschny  
Charma Kratzer  
Karen and Ronald Lokhorst  
David Marshall

Teresa and David McCreary  
Everett and Carol Meidell  
James Morgan●  
Carol and Everett Murch  
Kaye Najmulski●  
Sandy Nicholson  
Laura and Dan O'Toole▲  
Jarvis and Jeff Paetz●  
Carolyn Peterson●  
Horace Pflieger  
Donald Ponzani, Jr.  
John Robbins  
Kay Robinson  
Allen and Patricia Rupiper  
Jerry Schardt●  
Reverend Linda Scott  
Anna Shaeffer  
Jane Simmons  
Joyce Small  
Elizabeth Tracy  
Mary Ellen Trotter  
Joseph and Helen Tymoski●  
Joan Whalen  
Stephanie Williams●  
Linda Wirth

In memory of Sarah Brown  
J.L. Ault  
In memory of Arthur Koschny  
Hazel Koschny  
In memory of Judith Marshall  
David Marshall  
In memory of Laura Moreland  
Suzanne Eamigh  
In memory of Lorrie Robbins  
John Robbins  
In memory of Margaret Trent  
Carolyn Peterson

**Lakeside Towers**  
*(Sterling Heights, MI)*  
University of Michigan School  
of Social Work●

**Lakeside Villa**  
*(Sterling Heights, MI)*  
University of Michigan School  
of Social Work●

**Legacy Village**  
*(Xenia, OH)*  
Judy Ash●  
Ivabelle Baron  
Donna Benson  
Vernon Best  
Margaret Boyer  
Wallace and Norma Campbell  
Gerald and Cherie Carroll●  
Henry Chuang  
Jim and Elizabeth Geist●  
James and Karen Hartzler  
Legacy Village Residents  
Jean Lockwood  
Patricia Lundy  
David and Janet McClain  
Douglas and Connie McPherson  
Peter and Belinda Ramsey  
Julie and Henry Swanson  
Trudy Sarabia●  
Kathy Shober●  
Jay and Becky Strayer  
Steven Throop▲

Legacy Village Made  
Gifts In Memory of the following:  
Jean Armstrong  
Francis Boyer  
Clarence Dinnen  
Eleanor Fleck  
Joyce Hamblin  
James Kimmerly  
Elvin King  
Glenn Knauff  
Nancy Knauff  
Betty Marcum  
Phyllis Mendenhall  
Paul Miller  
Dale Mills  
Janice Nolt  
Wayne Pierce  
Ruby Rector  
Samuel Wray

In memory of Carol Benton  
Douglas and Connie McPherson

**Lincoln Village**  
*(Columbus, OH)*  
Elaine Johnson●  
Laura and Dan O'Toole▲  
Ginni Ragan  
Kyle Schmidlapp▲●

**Maple Village Apartments**  
*(Rutland, VT)*  
American Legion Post 31 Inc.●  
Rutland Moose Lodge 1122  
Loyal Order of Moose●

**Martin House at  
Adamsville Senior Apartments**  
*(Atlanta, GA)*  
Never Ending Supply Vending LLC●

**Nueces Bend**  
*(San Antonio, TX)*  
Maria Maldonado▲

**Peggy Ann Alsop Arbors**  
*(Nashville, TN)*  
AVANCE Collective

**Portage Trail Village**  
*(Cuyahoga Falls, OH)*  
Laura and Dan O'Toole▲

**Ravines at Central College**  
*(Westerville, OH)*  
Tracy White●

**Rehabilitation**  
Patricia Blakely▲  
Mike Geise▲  
Lindsey McGlumphy▲

**Reindeer Run 5K**  
Valerie Acosta●  
Albert Alvarado●  
Frank Amaton●  
Ryan Castruita●  
Coastal Home Health Care  
Ceth Dancy●  
Tito Escobedo●  
Ladale Evans●

# foundation FRIENDS

Viviana Farias●  
 Armando Fernandez●  
 Jackson Gemborys●  
 Alexandra Gonzales●  
 Alyssa Geyer●  
 Amy Gonzales●  
 Elsa Granato●  
 Reyna Haros▲●  
 Kristen Harrison●  
 Dominique Hatzenbuehler●  
 Irma Hernandez●  
 Aaron Hinojosa●  
 Felipe Hinojosa●  
 Brad Honn●  
 Mayra Jimenez●  
 Kimberly Jones  
 Cleo Kukeya▲  
 Legacy Home Health Agency Inc.  
 Hi Leva●  
 Tristan Lindsey●  
 Lument  
 Julia Lyle●  
 Joseph Marton●  
 Taylor McCrary and KC Boren●  
 Bradie McGurk●  
 Lianna McNeil▲  
 Stacey Nagao●  
 Christopher Nevit▲  
 Michelle and David Norris▲  
 Kevin Odey●  
 Nancy Pasillas●  
 Sonia Pensaert●  
 Elizabeth Perez●  
 Patricia Perkins●  
 Jill Piazza●  
 Brittany Prade▲  
 Anna Raju●  
 Michael Ray●  
 Norma Rendon and Francis Olivio●  
 Domingo Rodriguez●  
 Eva Rodriguez●  
 Tianna Rome●  
 Christina Sanchez▲  
 Scott Sylvester●  
 Eric and Kassidee Thomas●  
 T-Mobile●  
 Joseph Wilson●  
 Jeremiah Wonokay●  
 Jim and Beth Zippay▲

## Reserve at Indian Hill

(Orlando, FL)

Orange Insurance Broker●

## Resident Emergency Fund

Paul Cummings  
 Justin Golias▲  
 Lynn Hall  
 Kate Hunter▲

## Rivermont Presbyterian Homes

(Montgomery, WV)

City of Montgomery  
 Danhill Construction Company  
 Gauley Home Furnishings Inc.  
 Handley Baptist Church●  
 Hattie Dillon Circle●  
 Immaculate Conception Parish  
 Jarvis Pro Hardware  
 Kimberly Church of God●

Knights of Columbus #3232●  
 New Heights Baptist Church●

## Riverview Terrace

(Napoleon, OH)

Maryann Reimund●

## Rose Crest Village

(Tyler, TX)

Brookshires Grocery

## Solvay Senior Apartments

(Solvay, NY)

Cheryl Baum  
 June Fonack  
 Joni Guterwill  
 Paula Ligoci●  
 Nancy Mako●  
 Vincent Santarelle  
 Joseph Sardaneri  
 Candice Welch

## Spruce Terrace

(Kearny, NY)

Antonio Rodriguez▲

## Stoneridge Court

(Dublin, OH)

My Eye Dr●  
 Park to Shop Supermarket

## Styglers Commons

(Gahanna, OH)

Denise Anderson▲  
 Laura and Dan O'Toole▲  
 Vanderbilt University

## Styglers Village

(Gahanna, OH)

Styglers Village Residents

## Trinity Manor

(Middletown, OH)

Advanced Medical Solutions. Inc.  
 DBA Next Step Total HC●

## Vassar Village

(Canton, OH)

SSIP Insurance Partners

## VIDA Fest 2024

Alegre Home Health Care, LLC  
 Alegria Primary Home Care, Inc.  
 All County Home Health and Hospice●  
 Bravo Home Care, LLC●  
 Casa Linda Homecare●  
 Coastal Home Health Care  
 Coats Rose  
 Conviva  
 Devoted Health  
 Devoted Health (Insurance)●  
 Legacy Home Health Agency Inc.  
 Jahda Longoria  
 Medicare Market Place  
 Outreach Health●  
 Project MEND●  
 Ride Connect Texas  
 Saint Benedicts Home Health  
 Scan Health Plan●

United Health Care- Golden Outlook  
 Wellcare  
 WellMED  
 Wellpoint Corporation●

## Wapakoneta Village

(Wapakoneta, OH)

American Legion Post 330  
 Amvets Post 333  
 Friends of F.O.E. #691  
 Frost Roofing●  
 Miller Bros Tore Service, INC●  
 Schlosser Funeral Home &  
 Cremation Services  
 Veterans of Foreign Wars of Ohio  
 Charities VFW Post 8445  
 G.A. Wintzer & Sons Company

## Water's Edge of Bradenton

(Bradenton, FL)

Nora Adams●  
 Bob Adema●  
 Warren and Mary Allen●  
 Lee and Michael Anderson  
 Henry Andrew  
 Gloria Applegate  
 Joe and Cecile Arrington  
 Jackie Backlund●  
 Lowell Bailey●  
 Marjorie Baker  
 Verdella Ball●  
 Cathleen Banyas  
 Edward and Laurie Bartel▲  
 Marion Bearse●  
 Ned Bell●  
 Ron Bennett  
 Genevieve Bertalmio●  
 Shirley and Michael Brady●  
 Betty Bultemeier●  
 Frederick and Lewelyn Burns  
 Clair Butler  
 Roxanne Canfield●  
 Gary Carter●  
 Mary and William Cedar●  
 James Charney and Cheryl Matheson●  
 Verdella Church  
 Holly Coan-Stasiak●  
 Gloria Colby●  
 Candice Cook-Slette●  
 Paul and Clair Cronley  
 Glenna Dagley●  
 Mary Ellen Deeves●  
 Roland Derussy●  
 Edward and Joanne Dinan  
 Mollie Dodson  
 Debra Drummond▲●  
 Joy Dunn●  
 Jack and JoAnn Emery●  
 Richard and Jean Evers  
 Douglas and Susan Faircloth●  
 Pitrina Fantauzzo  
 Carolyn Fillmore●  
 Toni Fisher▲  
 Forty Et Eight Voiture Charity Fund●  
 Franklin G. Berlin Foundation●  
 William Funkhouser  
 Russell Gay●  
 Sal and Camille Giammanco  
 Thomas and Marilyn Good●  
 Irene Goodwin  
 Pamela Gorrell●  
 Maria Gostkowski

Santo and Phyllis Gravina●  
 James Grote●  
 Joseph and Susan Gunter●  
 H. Gladstone and Betty Pritchard  
 McKeon Foundation●  
 Patricia Harris●  
 Helen Hassell●  
 Doris Hawthorne●  
 Lisa Hayes▲  
 Sally Hough  
 Patricia and James Irvin●  
 Susan and Leonard Jensen●  
 Grace Jones●  
 Stanley and Margaret Julian  
 Brian Kelemen●  
 Ric Kelemen●  
 John Kennedy●  
 Jimmie Kimbrough  
 Gary and Ruth Kindle●  
 Joan Kindle●  
 Janice Klooster  
 Walter and Carole Lacentra  
 Annette Lamaire  
 Denise and Mark La Pointe●  
 Mamie Lewis  
 Thomas Linnell●  
 Bruce and Marge Lurz●  
 Helena and Larry Lyons●  
 Mary Lysher  
 Francine Maley●  
 Marine Corps League Desoto  
 Detachment 588 INC.●  
 Florence McGilvray  
 Frank McGrath  
 Debbie McNamee●  
 Robert Merillat●  
 Emilia Miller●  
 Patricia Mitchell and John Wilson●  
 Donna Morris  
 Wayne and Dolores Muehlnickel●  
 Mildred Mullin●  
 Roger and Ellen Nyberg  
 Michael and Regina Ohlman●  
 Paul and Norma Olson●  
 Patricia O'Reilly  
 Jean Ostrander  
 Laura and Dan O'Toole▲  
 Nicole Papa▲  
 Gina Petrillo  
 Patricia and Jim Pierce  
 Joyce Porterfield  
 Lillian Quigley  
 Mary Ramsey  
 Pamela Rines●  
 Jeanne Robinson●  
 Harlan and Sharron Rock●  
 Mary Saltmarsh●  
 Bob and Carolyn Schamens●  
 Geraldine Schneider  
 Donna Sebring●  
 April Selleck●  
 John and Margaret Shilling  
 Leo Steinbrenner●  
 Janet Stokes  
 Kenneth Stone●  
 Renata Thom  
 Josephine Tobias  
 Shirley Tulacz●  
 Melissa Van Buren▲  
 Dee and Steve VanRyzin●

Sheila and Joseph Varady  
Water's Edge of Bradenton Residents  
Patricia Watson  
Arlie Weber  
Scott and Rosilin Wiegand●  
Wil Wichers, Jr.  
Liz Woodrow●

In honor of Edward Bartel  
John and Margaret Shilling  
In honor of William Cedar  
Mary Cedar  
In honor of Paul Gentry  
Doris Hawthorne  
In honor of Dolly Kindle  
Wayne and Dolores Muehlnickel  
Leo Steinbrenner  
Scott and Rosilin Wiegand

In memory of Gayle Adema  
Bob Adema  
Lee and Michael Anderson  
Nicole Papa  
In memory of Lowell Bailey  
Gloria Applegate  
Jackie Backlund  
Lee and Michael Anderson  
In memory of Ned Bell  
Russell Gay  
Nicole Papa  
In memory of Deb Beyerlein  
Bruce and Marge Lurz  
In memory of William Church  
Verdella Church  
In memory of Alan Cohn  
Lee and Michael Anderson  
In memory of Stanley Colby  
Gloria Colby  
In memory of John Conant  
Shirley Tulacz  
In memory of Mr. and Mrs. Miller Douglas  
Gloria Applegate  
In memory of Jane Farrell  
Lisa Hayes  
In memory of William A. Helm  
Helena and Larry Lyons  
In memory of Dolly Kindle  
Shirley and Michael Brady  
Holly Coan-Stasiak  
Glenna Dagley  
Joy Dunn  
Susan and Leonard Jensen  
Gary and Ruth Kindle  
Denise and Mark La Pointe  
Dee and Steve VanRyzin  
In memory of Mamie Lewis  
Nicole Papa  
In memory of Carol Logalbo  
Santo and Phyllis Gravina  
In memory of Donna Morris  
Lee and Michael Anderson  
Betty Bultemeier  
Roxanne Canfield  
Candice Cook-Slette  
Pitrina Fantauzzo  
Pamela Gorrell  
Maria Gostkowski  
Annette Lamaire  
Nicole Papa

In memory of Bob Mullin  
Mildred Mullin  
In memory of Henry and Fay St. Onge  
Joe and Cecile Arrington  
In memory of Lillian Quigley  
Pitrina Fantauzzo  
Donna Morris  
In memory of Stephen Saltmarsh  
Mary Saltmarsh  
In memory of Bob Strange  
April Selleck  
In memory of Josephine Tobias  
Pitrina Fantauzzo  
Nicole Papa  
In memory of Frederick Whitley  
James Charney and Cheryl Matheson

**Water's Edge of Lake Wales**  
(Lake Wales, FL)

Joanne Ackley  
Ruth Balogh  
Jim and Maureen Blackwell  
Carolyn and Albert Buttriss  
Will Campbell  
Marion and Lonnie Clark  
Darrell Davies●  
Teresa Delay  
John and Ann Duce●  
Carol Engwall  
Betsy Gauss  
Edward and Babetta Hammond  
Virginia and Charles Hancock●  
Ken and Sherry James●  
Dorothy Janssen  
Leon and Dianne Juday  
Terri Kelly●  
Ann Mann  
Virginia Moore  
Marian Morrison  
David and Heather Nickels●  
Laura and Dan O'Toole▲  
Nicole Papa▲  
Jim and Jan Read  
Dianne Rudler  
Charles Rupert  
Betty Scott  
James Spence  
Nancy Storck and Walter Steckenreiter  
Jane Terry  
Water's Edge of Lake Wales Residents  
Michael and Lori Wedig●  
Dana Woodley

In honor of Venada Peeples  
Betty Scott

In memory of Alan Ackley  
Joanne Ackley  
In memory of Jerry Ackley  
Joanne Ackley  
Nicole Papa  
Jane Terry  
In memory of John Avery  
Teresa Delay  
In memory of Margaret Crowley  
Teresa Delay  
In memory of Edward Hammond  
Nicole Papa  
In memory of Nancy Hunt  
Jane Terry

In memory of Charmayne Marston  
Jane Terry  
In memory of Marian Morrison  
Nicole Papa  
In memory of Nancy Storck  
Nicole Papa  
In memory of Dale Vogel  
Terri Kelly  
In memory of Brian Wagner  
Betty Scott

**Westminster Place**  
(Ponchatula, LA)  
Latasha Banks▲  
David Williams▲

**Willowbrook Crossing**  
(Rock Hill, SC)  
Daimler Truck North America●

**Woodlawn Pines**  
(San Antonio, TX)  
Amerigroup Corporation  
Woodlawn Pines Residents●

“We make  
a living  
by what  
we get.  
We make  
a life  
by what  
we give.”

Winston  
Churchill

## NATIONAL CHURCH RESIDENCES CORNERSTONE SOCIETY MEMBERS July 1, 2023–June 30, 2024

*The Cornerstone Society recognizes donors who contribute \$1,000 or more in cash or in-kind gifts during the fiscal year.*

Joanne Ackley	Candice Cook-Slette	Jane and Don Leach	Ruscilli Construction Company
Air Force One	Ronald Coosaia	Legacy Home Health Agency Inc.	Christina and Felipe Sanchez
Alegre Home Health Care, LLC	Larry and Deborah Crowell	Dick Legrand	Shaw Industries Group, Inc (Patcraft)
All County Home Health and Hospice	D3G	Lincoln Financial Group	Connie Sheridan
Alliance Architects	Daimler Truck North America	Lockton Companies	John and Margaret Shilling
American Legion Post 330	Daniel and Reinelda Diehlmann	Jean Lockwood	Jane Simmons
Amerigroup Corporation	Bill and Joan Dillehay	Ronald Long	SK Collaborative
Lee and Michael Anderson	Susan and Doug DiMichele	Lucas County Veterans	Glen Smith
Archer Energy	Edward and Joanne Dinan	Service Commission	Jennifer Spalding
Arnall Golden Gregory, LLP	Dinsmore & Shohl, LLP	Lument	Squire Patton Boggs LLP
Assured Partners	Tim and Kris Doney	Marquette Associates, Inc.	SSIP Insurance Partners
AVANCE Collective	Barbara Early	Marsh McLennan	Janet Stokes
Baird Foundation, Inc.	EisnerAmper	Irene Martin	Sugar Creek Capital
Ruth Balogh	Carol Engwall	George C. McConnaughey	Julie and Henry Swanson
Virginia Barney	Teresamae Faricy	Kathleen McDonnell	T-Mobile
Raymond and Alice Barry Fund	Ferguson Facilities Supply	Medicare Market Place	Mark and Jane Thompson
of The Columbus Foundation	Ming Fisher	Janet Meeks and Richard D'Enbeau	David Timmons
Ned Bell	Gerald and Pamela Flegal	Brianna Mettler	United Health Care
Berardi Partners	Flickinger Legal Group, LLC	Model Group	University of Michigan School
Berkadia	Colleen Folger	Monogram Health	of Social Work
Rex and Karen Berney	Maria Gostkowski	Virginia Moore	Vanderbilt University
Geoffrey and Tami Biehn	Theodore Gray	Harry C. Moores Foundation	Peter and Ellen Vogel, Jr.
Jim and Maureen Blackwell	Michael Griffith	Dorothy Morral	Arlie Weber
Nadine Block	George E. Hartwell	Kent Mulliner	WellMed
Sally and David Bloomfield	Hamlin Capital Management	Pastor Gerald and Lisa Murphy	Wellpoint Corporation
The William and Evelyn Boggs Fund	HD Supply	National Council on Aging (NCOA)	Lillian and Shirley Wheeler
Marjorie Bohl	John Herbert	National Equity Fund, Inc.	Endowment Fund
Jim and Angie Boyce	Michael and Wendy Hogan	Nationwide Insurance Foundation	Whitestone Construction Group
Boyer Funeral Home, Inc.	Reverend Douglas and Joyce Holben	Navi-Call Solutions	Linda Wirth
Bristol Village Arts & Crafts Committee	Home Depot Foundation	No Cages Harley Davidson Dealership	Dana Woodley
Broadband Ohio	Hometown Chevrolet	Mary Eleanor Norris Fund	Julie and Jon Woolley
Sandra Brummitt	Donald Houser	of the Columbus Foundation	Becky Wright
Reverend David Bumbaugh	Robert Hull	Michelle and David Norris	Joseph and Carol Zanetos
Frederick and Lewelyn Burns	Humana	ORIX Foundation	Kim Zavislak
Carolyn and Albert Buttriss	Huntington National Bank	Gregory and Alicia Overmyer	Reverend Otto and Elaine Zingg
Jane Campbell	Cynthia Hvizdos	Peter Pavarini	Jim and Beth Zippay
CCL Hospitality Group	HW & Co.	Pat Penrose	
Dr. Dennis Cebul	Ken and Sherry James	Plante Moran, PLLC	
CenterWell Senior Primary Care	Daniel Jensen	Poling Law	
Choice Property Resources, Inc.	Karen Jesko	Joyce Porterfield	
Verdella Church	Floyd and Mary Jones	Glen and Ann Pratt	
City of Manhattan Kansas	Leon and Dianne Juday	Prelude Services	
Coastal Home Health Care	Curtis Kampmeier	Proforma Graphic Services	
Coats Rose	David and Vivian Kane	Quantum Health	
Dorothy Coleman	Matthew and Kathleen Kehlmeier	Ginni Ragan	
The Columbus Foundation	KeyBank Real Estate Capital	Peter and Belinda Ramsey	
Gregory Comfort	Fran Kigans	Mark and Julie Ricketts	
Commercial Bank	Klinker's Lumber & Builder's Supply	Sandra and Andrew Ross	
Conviva	Annette Lamaire	Dianne Rudler	

*National Church Residences has taken the utmost care in preparing this report. If errors or omissions occurred, please inform us by contacting Kate Hunter at [khunter@nationalchurchresidences.org](mailto:khunter@nationalchurchresidences.org).*

# THANK



# YOU

We are grateful to all our  
Cornerstone Society and Legacy  
Society members.

You have touched many lives  
with your kindness and generosity.  
You are a hero of the heart –  
supporting our Foundation's  
critical mission.

## NATIONAL CHURCH RESIDENCES LEGACY SOCIETY MEMBERS July 1, 2023–June 30, 2024

*The Legacy Society recognizes donors who have named National Church Residences as the beneficiary of a planned gift.*

Bernice Allred  
Vivian Anthony  
Ray Atkinson  
Marjorie Baker  
Jean Barr Hamlin Estate  
Jane Baumann  
John Baxter Estate  
Holland D. Benedict  
George Bishop  
Joyce Bohon  
Nancy Boling  
The Heather S. Brown Estate & Trust  
H. Joseph and Freda Bubenheim  
Roberta Nalven Burke Memorial Fund  
Dr. Norman and Donna Burns, D.D.S.  
Paul Caldwell  
James A. Carte Estate  
Candice Cook-Slette  
Mary Cooper  
Margaret Crowley Estate  
Jacqueline Davies Estate  
Joseph and Margaret Davis  
Ruth A. Dean  
Richard and Diane Demlow  
Richard A. Dempsey  
Bill and Joan Dillehay  
George and Betty Dixon  
Lee Dohrman  
George Earll  
Jay and Barbara Early  
Herbert and Evelyn Edwards  
Loretta Engbert  
Harold Estes  
Dr. Alice Faryna  
Thelma Fichtelman

George D. Geyer  
Dorothy Giffin  
Ada W. Gilmour  
Betty Glenn  
Rev. John R. Glenn Estate  
Doris Green  
Phyllis Hall Estate  
John Hamlin  
Patricia Hartle  
Priscilla E. Hayward  
Marcia Heise  
Carol and Alan Higbee  
Marian Hilfiker  
Warren Hilfiker  
Rowland J. Hill  
Lisa Hinck  
Meredith Hinck  
Linda Hobbs  
Phil and Linda Hobbs  
Paul and Jeanne Hommel  
Frances Horton  
Eileen Hughes  
Elizabeth "Betty" H. Hutchins  
Memorial Endowment  
Mary Ann Hydell  
Marilyn F. Jennings  
Karen Jesko  
Yvonne Jones  
Karl Kauffman Estate  
Richard and Carolyn Kendle  
Fran Kigans  
Carroll and Thurlie Knapp  
Roxie Kneisley  
Martha Kohr Estate  
Esther Kordes  
Ted and Joan Kowalski

Joseph and Lorie Kuyoth  
Ben Lane Estate  
Dick LeGrand  
Jean B. Lloyd  
Ken and Jane Love  
Betty Jean Malcom  
Gordon W. Mathie  
Georgeanne "Cal" McCall Estate  
Catherine McCollam  
Charlotte McCormick  
Helene McCue  
Frank L. McFadden  
Mildred McFerren  
Alice McKay  
William and Betty McLaughlin  
Terrence and Gail Mealey  
Grover Melligan Estate  
Robert Merkle Estate  
Agnes Montgomery  
Lou Mueller  
Suzanne Mulkin  
Wade E. Mumma  
Joyce Myers  
Helen Nickelson  
Michael Noll  
Dominick Onorato Estate  
Eudora N. Orr  
Nicole Papa  
Greta E. Patterson  
Marjory W. Patton  
Leland A. Pomeroy  
Mary Rexroad  
Dick and Glada Rinehard  
John and Frances Rinehart  
Jean Roberts Estate

Richard and Ann Royer  
Dianne Rudler  
James and Marilyn Scanlan  
Rosann Severding  
Nancy Seward  
Ross E. Shultz  
Virginia Siefert  
Thomas and Jody Slemmer  
Ruth Smart Estate  
Charlotte Smith Estate  
Glen Smith  
Imogene Smith  
Ruth E. Stabler  
Nann Starr  
Julia Steva  
John and Marge Steva  
Lewis and Wanda Stratton  
Ivan and Betty Sumey  
Rosi G. Syphers  
Josephine Tobias  
Earl Todt  
Mr. and Mrs. James Tootle  
Stephen and Helen Torbico  
Dorothy L. Tygart  
Reverend Calvin and Audrey Tysen  
Laverne and Jeanette Vanderhill  
Juliet Vennard  
Robert Vogt Estate  
Alberta Washington  
Kenneth and Gertrude Wells  
Martha Wheeler Estate  
Emma Wipert  
Ruth Woodworth  
Reverend Otto and Elaine Zingg

# employee GIVING

## Announcing Our New Employee Giving Society

We salute the inaugural members of our Employee Giving Society! National Church Residences Foundation is celebrating 65 employees for their commitment to philanthropy. Each employee has made a gift to the Foundation for five to 20+ consecutive years through calendar year 2023. Employees are recognized for both monetary and in-kind gifts and received a glass commemorative piece unique to the number of years.



### **EMPLOYEES GIVING 5 TO <10 YEARS**

Denise Anderson  
Latasha Banks  
Kelly Dahl  
Susan DiMichele  
Philip Doyle  
Justin Golias  
Kate Hunter  
Brianna Mettler  
Jerrie O'Rourke  
Corrie Page  
Nicole Papa  
Coleen Ryan  
Carol Turner  
Amy Woods  
Julie Woolley

### **EMPLOYEES GIVING 10 TO <15 YEARS**

Randy Benner  
Patricia Blakely  
Steve Bodkin  
Trisha Braniff  
Sonya Brown  
Catherine Colelli

Rosa Diaz  
Kristen Fontanini  
Julie Fratianne  
Matthew Geise  
Lisa Girdley  
Michelle Hallum  
Denyse Hemsley  
Matt Kehlmeier  
Tracy Kraft  
Renee Lamb  
Maria Maldonado  
Alice Marine  
Lindsey McGlumphy  
Kathryn McKelvey  
Kathleen McDonnell  
Pastor Gerald Murphy  
Suzan Nocella  
Laura O'Toole  
Todd Puhl  
Tina Rayle  
Rosalinda Sampayo  
Ray Stahl  
Steven Throop  
Maria Vera  
David Williams

### **EMPLOYEES GIVING 15 TO <20 YEARS**

Jeffery Caldwell  
Heidi Colburn  
Stacia Hance  
Sheryl Hatcher  
Gaynell McKee  
Chris Nevit  
Joan Nichols  
Michael Piazza  
Shaune Richardson  
Mark Ricketts  
Christina Sanchez  
Cecilia Simoneaux  
Diane Smith  
Eric Walker  
Dawn Watts

### **EMPLOYEES GIVING 20 OR MORE YEARS**

Cyndi Evans  
Cynthia Kuhns  
Marcia Nelson  
Michelle Norris

# MANY WAYS TO GIVE

## Donor Generosity Takes Many Forms

Donors have the opportunity to make gifts to the National Church Residences Foundation in many ways. Every donation is deeply appreciated, regardless of size. Gift options include:

### CASH GIFTS

The majority of gifts to the Foundation are gifts of cash. You may give through a check made out to National Church Residences Foundation, or online via credit card at: [www.NationalChurchResidences.org/donate](http://www.NationalChurchResidences.org/donate)

### WILLS & BEQUESTS

A charitable bequest (gift by will) is a beautiful expression of your life as it reaches forward to help others. You can arrange a charitable bequest to the Foundation through your will and be certain that the bequest is carried out according to your wishes. This is a great way to leave a legacy while not impacting your day-to-day finances. Changing your will is a simple process, and the Foundation team can provide the specific language to ensure your gift is properly directed.

### IRA QUALIFIED CHARITABLE DISTRIBUTION

Rolling over your IRA's "required minimum distribution" (or RMD) to a charity like National Church Residences Foundation can help reduce your tax bill while supporting your community.

### CHARITABLE GIFT ANNUITIES

With a minimum gift of \$10,000, you can receive a tax deduction in the year of your gift, plus set primarily tax free annuity payments for life. After all payments have been made, the Foundation receives the balance to use for its mission.

### MEMORIAL GIFTS

Is your heart called to honor a loved one? Consider a gift to the Foundation as a way to remember someone dear to you. Donating in recognition of a loved one can be a beautiful tribute and can create an enduring legacy.

## SPECIAL OPPORTUNITIES

### REFUNDABLE ENTRANCE FEES

Supporting the Foundation with a gift made from a Refundable Entrance Fee (associated with your Senior Living community) allows you to earmark a contribution from funds that are currently idle and to leave a legacy of support. You may choose to allocate all or a portion of your Refundable Entry Fee as a gift.

*See story on page 14.*

### DONOR ADVISED FUNDS

Do you have a relationship with a donor advised fund that might add the National Church Residences Foundation to their charities of choice? You can contribute cash, stocks or other assets to a donor advised fund and receive a tax deduction in the year of the donation.

# MEET THE NATIONAL CHURCH RESIDENCES

## foundation team



**Julie Woolley**  
Senior Vice President,  
General Counsel &  
Chief Compliance Officer  
Columbus, OH  
*Serving Since January 2017*



**Beverly Burks**  
Regional Director of Philanthropy  
and Public Relations  
Atlanta, GA  
*Serving Since March 2022*



**Nicole Papa**  
Senior Director of Philanthropy,  
Bristol Village Foundation,  
Water's Edge of Bradenton  
Foundation and  
Water's Edge of Lake Wales  
Foundation  
Columbus, OH  
*Serving Since November 2018*



**JoAnna Freeman**  
Grants Manager  
Columbus, OH  
*Serving Since June 2021*



**Suzan Nocella**  
Director of Annual Giving,  
First Community Village  
Foundation, Inniswood Village  
Charitable Fund and  
Legacy Village Foundation  
Columbus, OH  
*Serving Since May 2011*



**Kim Hughes**  
Database Manager  
Chillicothe, OH  
*Serving Since February 2024*



**Kate Hunter**  
Senior Foundation and Volunteer  
Services Coordinator  
Columbus, OH  
*Serving Since December 2016*



**Lianna McNeil**  
Regional Director of Philanthropy  
and Public Relations  
San Antonio, TX  
*Serving Since June 2022*



**Donna Tabbah**  
Volunteer Coordinator  
Columbus, OH  
*Serving Since October 2018*

### Our Fundraising Initiatives

#### Senior Living Campuses

- Benevolent Care
- Chaplaincy
- Memory Care
- Employee Scholarships
- Capital Projects

#### Resident Emergency Fund

#### Volunteer Chaplaincy Program

#### Hospice and Palliative Care



# NATIONAL CHURCH RESIDENCES 2024

## board of directors

### Celebrating 100% Board Giving for More Than a Decade



**Virginia Barney**  
Senior Collaborator  
The Collective Genius  
Columbus, OH



**Sean De Four**  
President & CEO  
Southwest Solutions  
Detroit, MI



**Janet Meeks**  
Co-Founder & CEO  
Healthcare Alignment  
Advisors, LLC  
Westerville, OH



**Geoffrey Biehn**  
President  
Trinity Financial  
Advisors, LLC  
Columbus, OH



**Timothy Doney**  
Assistant General Counsel &  
Chief Compliance Officer  
Worthington Industries, Inc.  
Worthington, OH



**Gregory Overmyer**  
CEO  
Overmyer Hall Associates  
Columbus, OH



**Althea Broughton, Esq.**  
Partner  
Arnall Golden Gregory  
Atlanta, GA



**Floyd Jones**  
SVP of Operations (Ret.)  
The Dispatch Printing  
Company  
Columbus, OH



**Peter Pavarini, Esq.**  
Partner / Attorney (Ret.)  
Squire Patton Boggs  
Columbus, OH



**Sandra Brummitt**  
Vice President, Chief Tax  
& Procurement Officer  
NiSource  
Columbus, OH



**Lori Kaiser**  
CEO  
Kaiser Consulting  
Powell, OH



**Ervan Rodgers**  
SVP, Chief Information  
Officer  
Designer Brands  
Columbus, OH



**Greg Comfort**  
Engineer (Ret.), EMH&T, Inc.,  
Adjunct Lecturer,  
The Ohio State University  
Columbus, OH



**Jason Lawson**  
Vice President / Chief Human  
Resource Officer  
Dycom Industries, Inc.  
Palm Beach Gardens, FL



**Jennifer Spalding, Esq.**  
Chief Commercial Officer,  
General Counsel & Chief  
Compliance Officer  
Civica, Inc.  
Lehi, UT



**Larry Crowell**  
President & CEO (Ret.)  
Lutheran Social Services  
of Central Ohio  
Columbus, OH



**Tingting Li**  
Senior Director of  
International Strategy &  
Business Development  
The Wendy's Company  
Columbus, OH



**Peter Vogel, Jr.**  
CEO (Ret.)  
NewPage Corporation  
Miamisburg, OH



**Jami Dewolf**  
Chief Marketing Officer (Ret.)  
Alliance Data Card Services  
Columbus, OH



**Robert Maloney**  
Vice President (Ret.)  
Nationwide Realty Investors  
Columbus, OH



**Kim Zavislak**  
Office Managing Partner,  
Asset Management Partner  
KPMG, LLP  
Westerville, OH

# who we are NATIONAL CHURCH RESIDENCES

We care for and about seniors! With communities nationwide, National Church Residences is the largest not-for-profit provider of affordable senior housing in the U.S. and a national leader in senior HUD housing. Originating from a Christian commitment of service more than 60 years ago, we provide health care services and housing to nearly 70,000 seniors across the country. We offer a variety of senior living options, as well as home and community-based services, and permanent supportive housing for the formerly homeless and disabled.

## MISSION

Originating from a Christian commitment of service, we provide high quality care, services, and communities for seniors.

## VISION

By 2030, National Church Residences will scale for mission impact, advancing better living for 100,000 seniors, wherever they call home.

## FAITH STATEMENT

National Church Residences was founded as a Christian organization committed to serve all seniors without regard to their beliefs or personal identity. Our values reflect compassion and respect for everyone in everything we do. We welcome everyone who shares our mission to join us in serving seniors.

## OUR CORE VALUES



### PURPOSEFUL SERVICE

We are driven by a deep sense our work should honor God; we are inspired to serve seniors so they can thrive in safe and loving homes.



### COMPASSION

We strive to foster a caring community of dignity and belonging.



### EQUITY & INCLUSION

We pursue fairness, diversity, and inclusion to respect, value, and protect our employees, residents and all whom we serve.



### EXCELLENCE

We commit to the highest standards of integrity, quality, stewardship and safety, while continuously innovating and improving.



### SERVANT LEADERSHIP

We place the needs of others first. We are willing to learn from and elevate each other, and celebrate our successes.

# by the numbers OUR IMPACT

## Our Footprint & Team

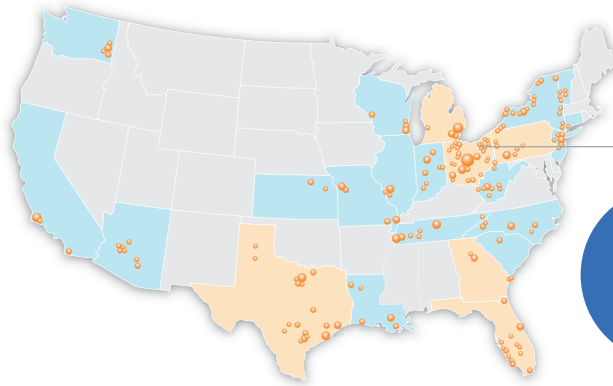

68,246  
lives  
touched

Headquartered in  
Upper Arlington, OH,

2,376  
national  
staff

Governed by a  
21-member  
volunteer board  
of directors

## 2024 CONSOLIDATED REVENUE

*Estimated & Unaudited*

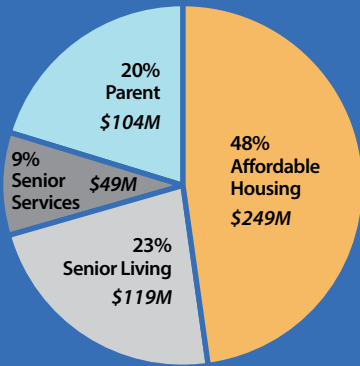

## Lives Served in 2024

*Numbers are based on both owned and managed properties.*



**AFFORDABLE HOUSING** 31,719 TOTAL

30,511  
Affordable Housing  
- with HUD Rental  
Assistance

942  
Permanent  
Supportive Housing

266  
Medical  
Home



## CONSOLIDATED REVENUE

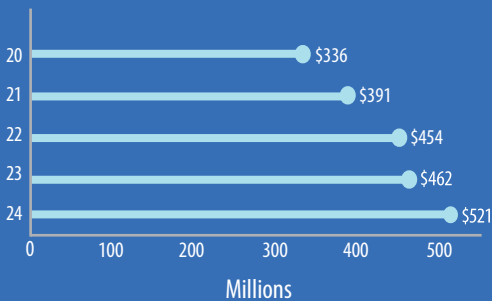

*2024 Data Estimated & Unaudited*



**SENIOR LIVING** 3,485 TOTAL

218  
Affordable  
Assisted Living

720  
Assisted  
Living

1,682  
Independent  
Living

865  
Skilled Nursing  
Facility



**SENIOR SERVICES** 38,475 TOTAL

2,066  
Home Health

970  
Hospice

192  
Palliative Care

448  
Personal Care

1,094  
Home Choice

1,308  
Benefits  
Enrollment

11,516  
Support Services  
*At non-National  
Church Residences  
facilities*

9,913  
Primary Care

10,968  
SSIP Insurance  
Partners

*Membership data is in the  
validation process*



National Church Residences™

2245 North Bank Drive, Columbus, Ohio 43220

THANK YOU FOR BEING  
A HERO OF THE

*heart*



Your gifts help support our mission of providing seniors with high-quality care, services and residential communities. Your contribution allows National Church Residences to deliver vital resources to those we serve. For more than 60 years, we have been blessed with the generosity of individuals just like you.

**To learn more about how you can make a difference, please hold your phone camera over this code or go to this web page:**



**[www.NationalChurchResidences.org/Donate](http://www.NationalChurchResidences.org/Donate)**

We'd love to hear from you at our team email address:  
[Philanthropy@NationalChurchResidences.org](mailto:Philanthropy@NationalChurchResidences.org)

With Grateful Hearts, Your Foundation Team